MUSIC - UNIVERSITY OF TORONTO
3 1761 12260093 5

Geist, Konstantin
P'esy dlia detei i iunoshestva

M
1380
G44M3
1983
c.1
MUSI

Digitized by the Internet Archive
in 2026 with funding from
University of Toronto

https://archive.org/details/31761122600935

Библиотека Юного Пианиста

Константин ГЕЙСТ

ПЬЕСЫ ДЛЯ ДЕТЕЙ И ЮНОШЕСТВА

Пятнадцать пьес
для двух фортепиано

СОВЕТСКИЙ КОМПОЗИТОР · МОСКВА 1983

БИБЛИОТЕКА ЮНОГО ПИАНИСТА
СТАРШИЕ КЛАССЫ ДЕТСКИХ МУЗЫКАЛЬНЫХ ШКОЛ

Константин ГЕЙСТ

ПЬЕСЫ

для детей и юношества

ДЛЯ ФОРТЕПИАНО

Педагогическая редакция
В. МАЛИННИКОВА

МОСКВА
ВСЕСОЮЗНОЕ ИЗДАТЕЛЬСТВО
СОВЕТСКИЙ КОМПОЗИТОР
1983

MAY
23
1984

M
1380
644M3
1983

Г $\frac{5206010000-286}{082(02)-83}$ 365—83

© Издательство «Советский композитор», 1983 г.

ШЕСТЬ ЭТЮДОВ
(на марийскую пентатонику)

1.

Константин ГЕЙСТ
(р. 1906 г.)

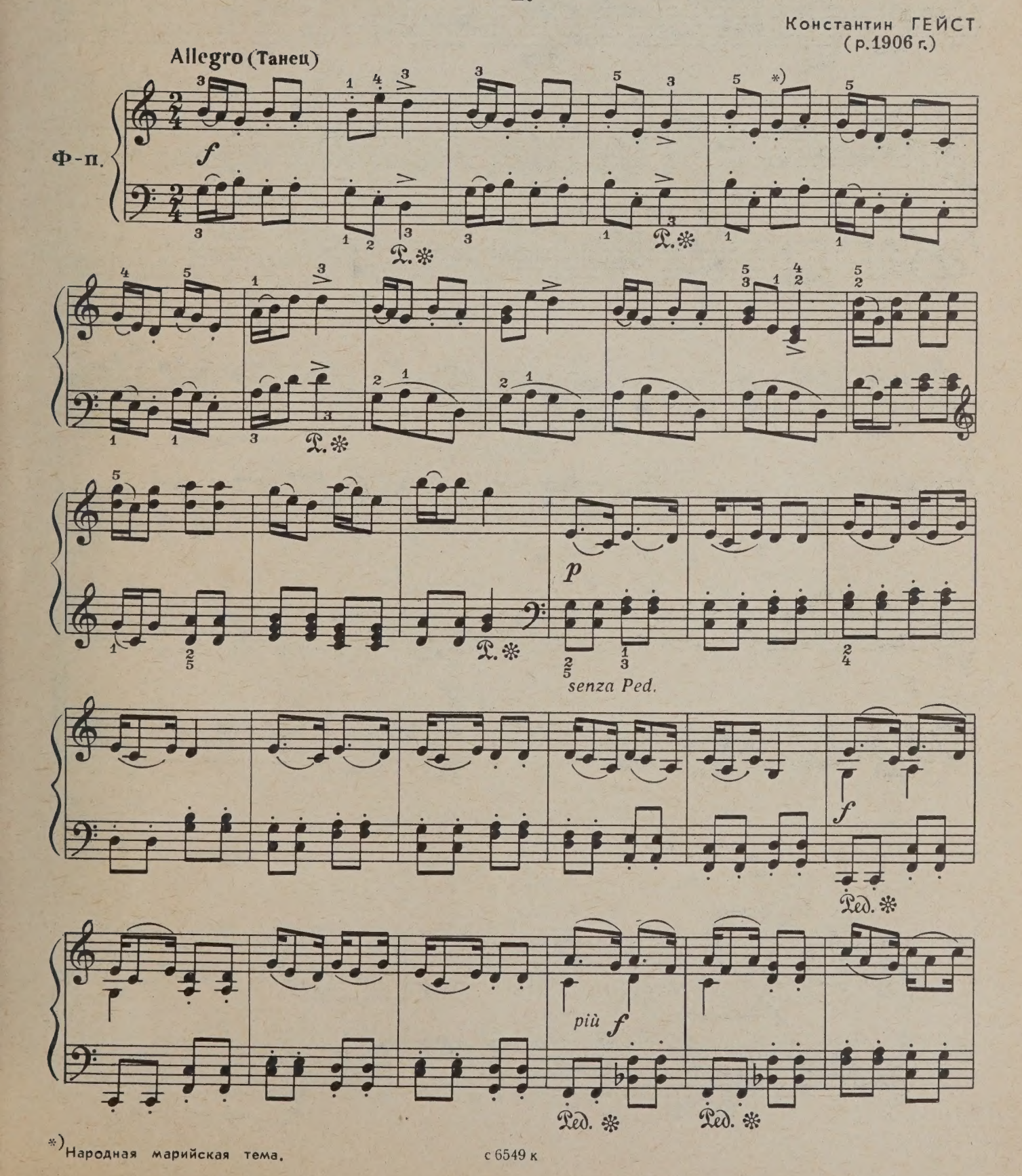

*) Народная марийская тема.

с 6549 к

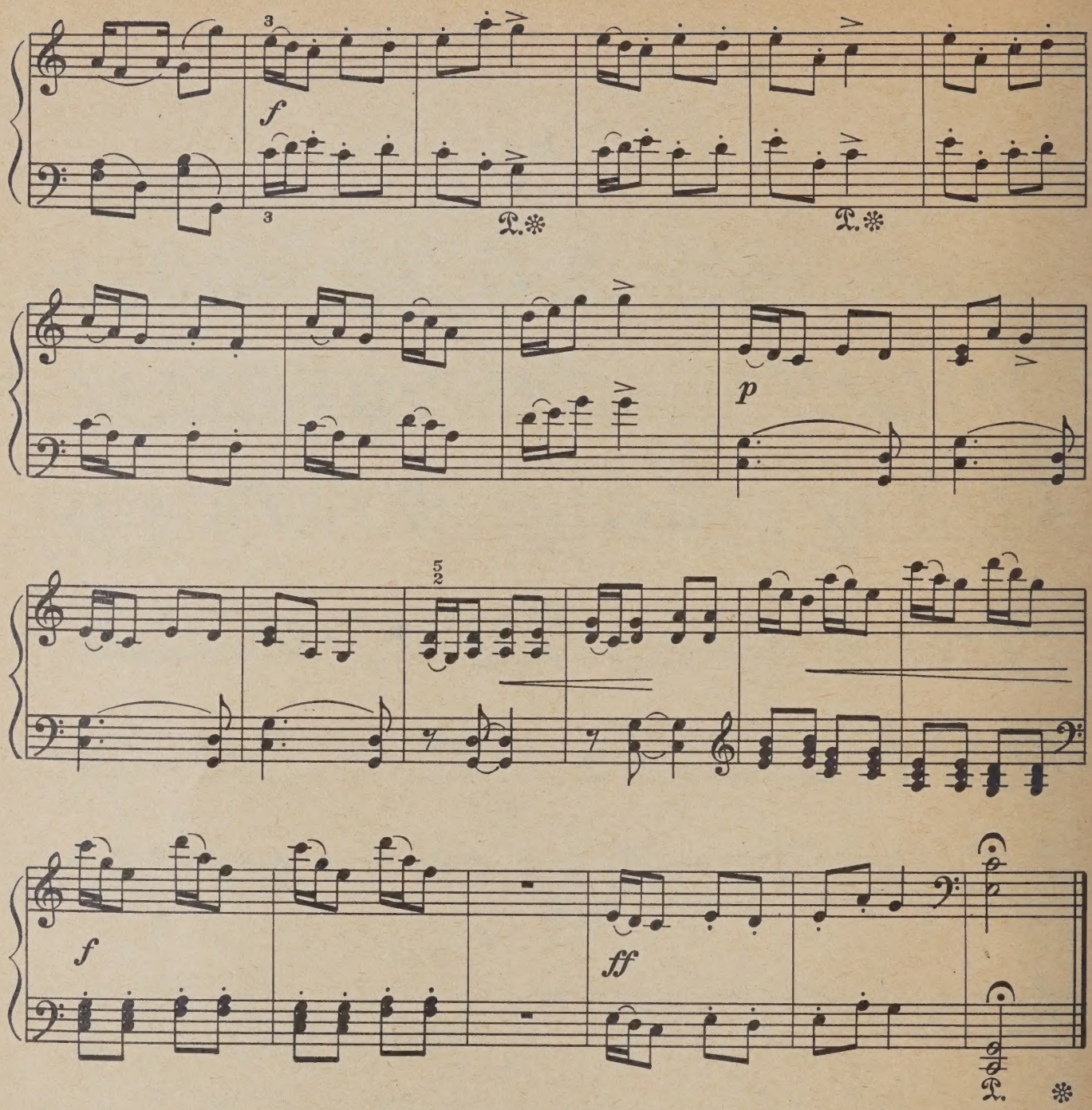

2.

Moderato

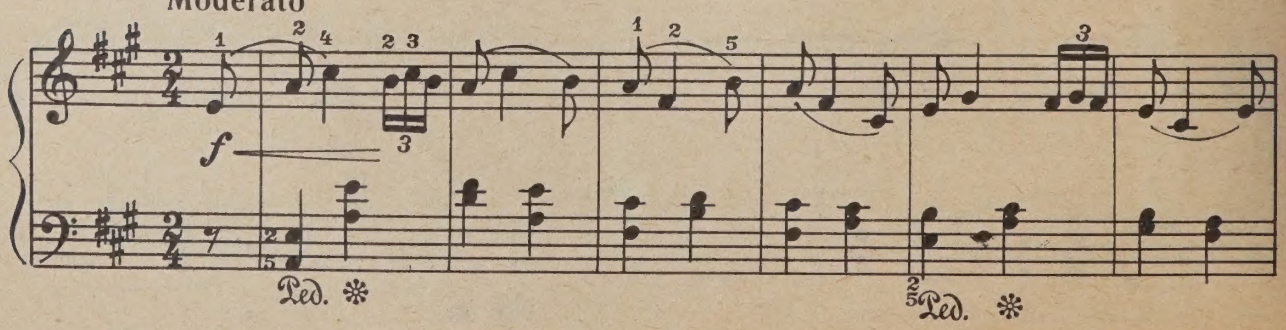

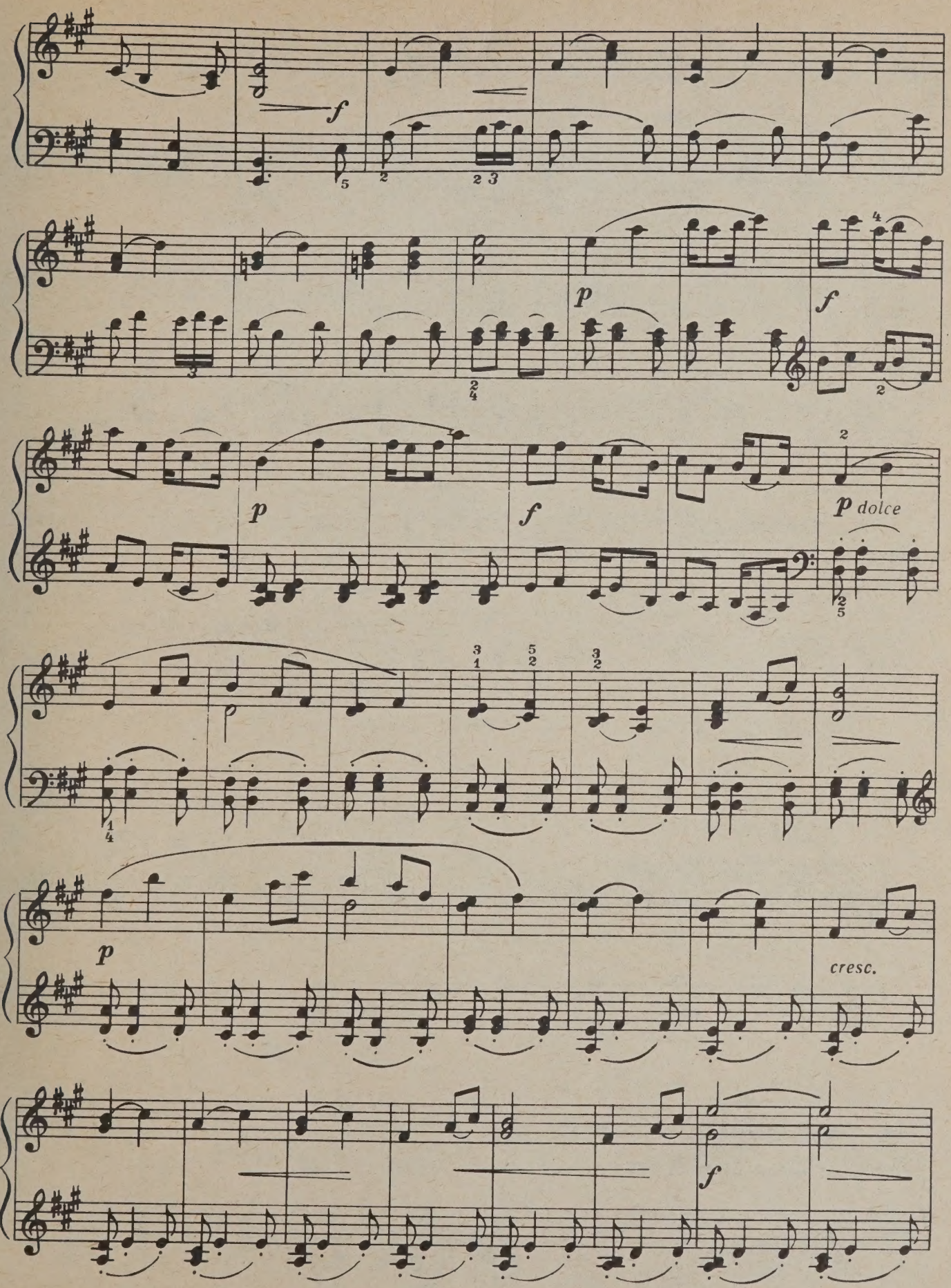

с 6549 к

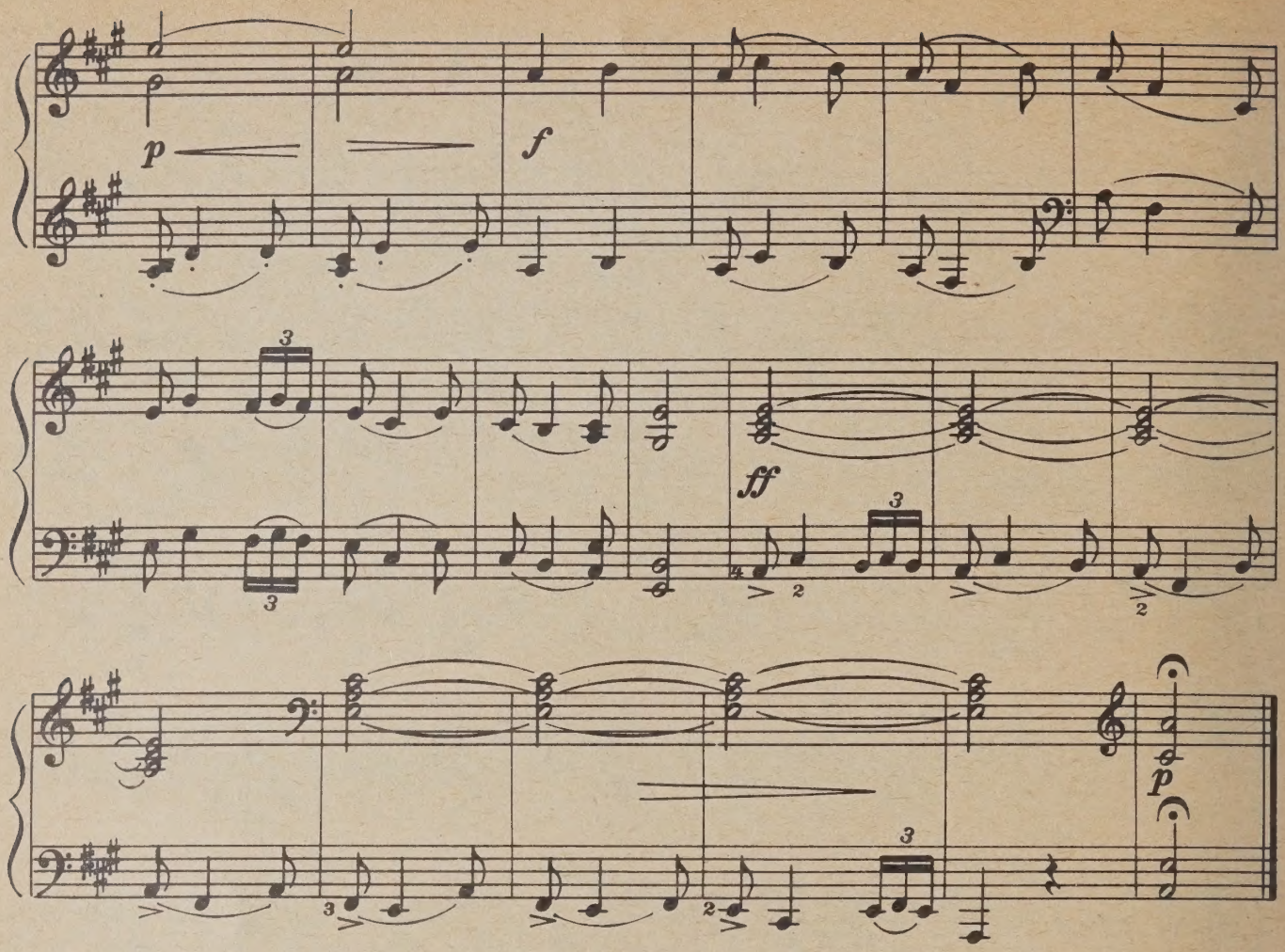

3.

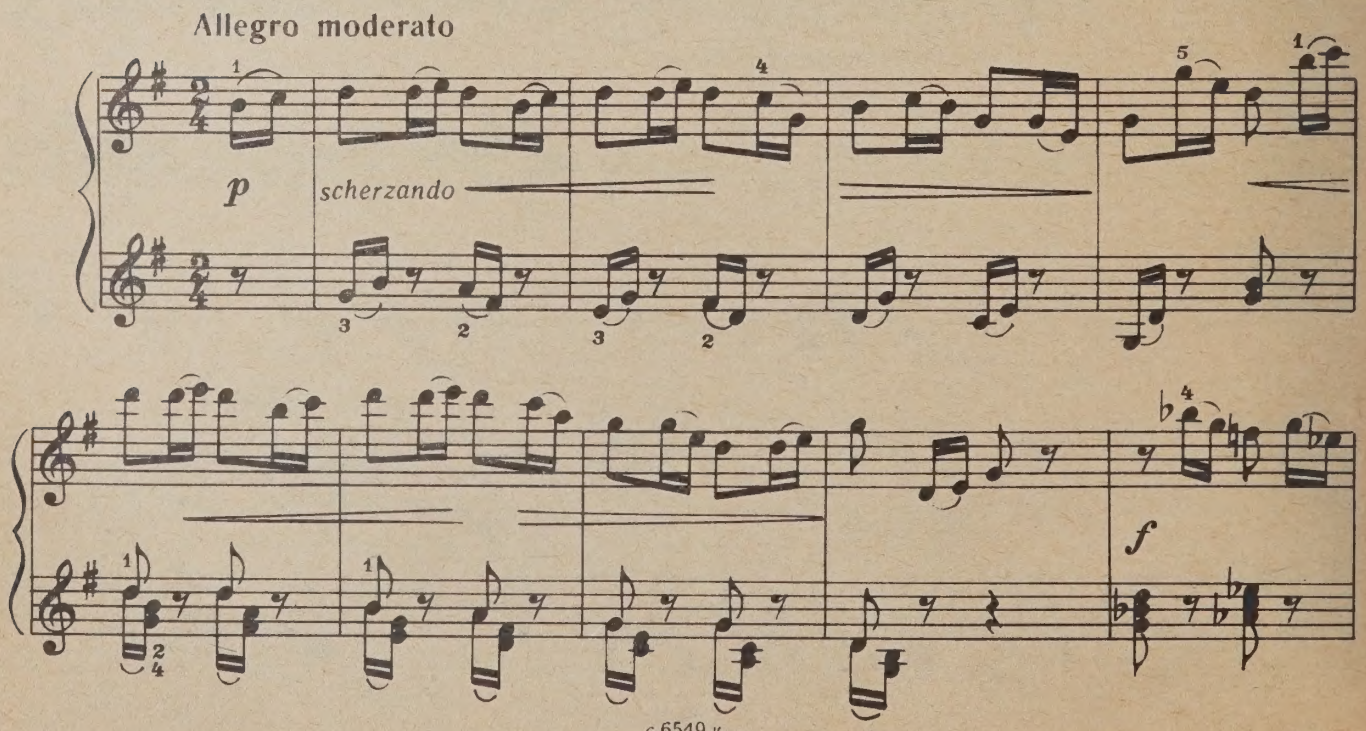

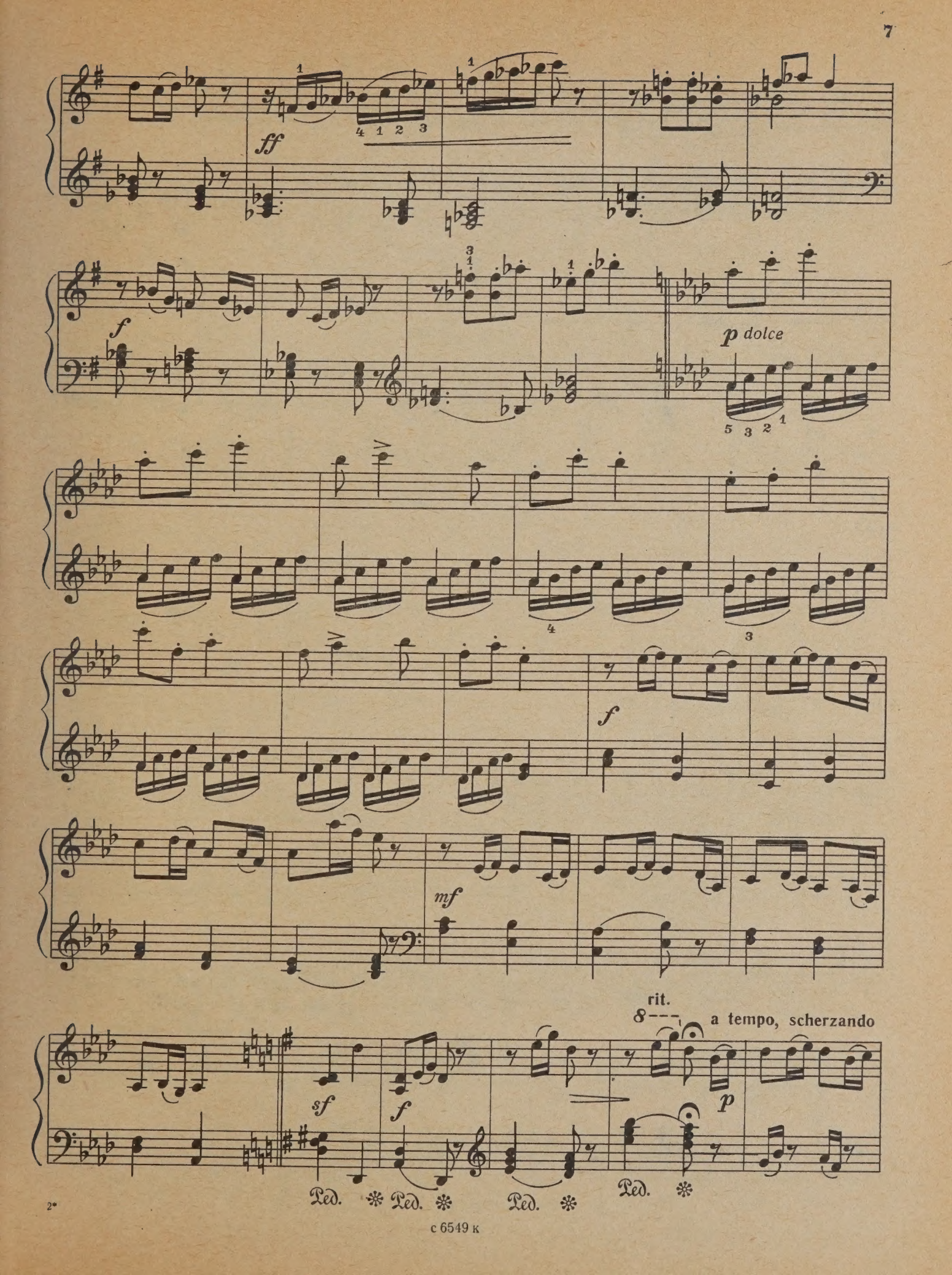

с 6549 к

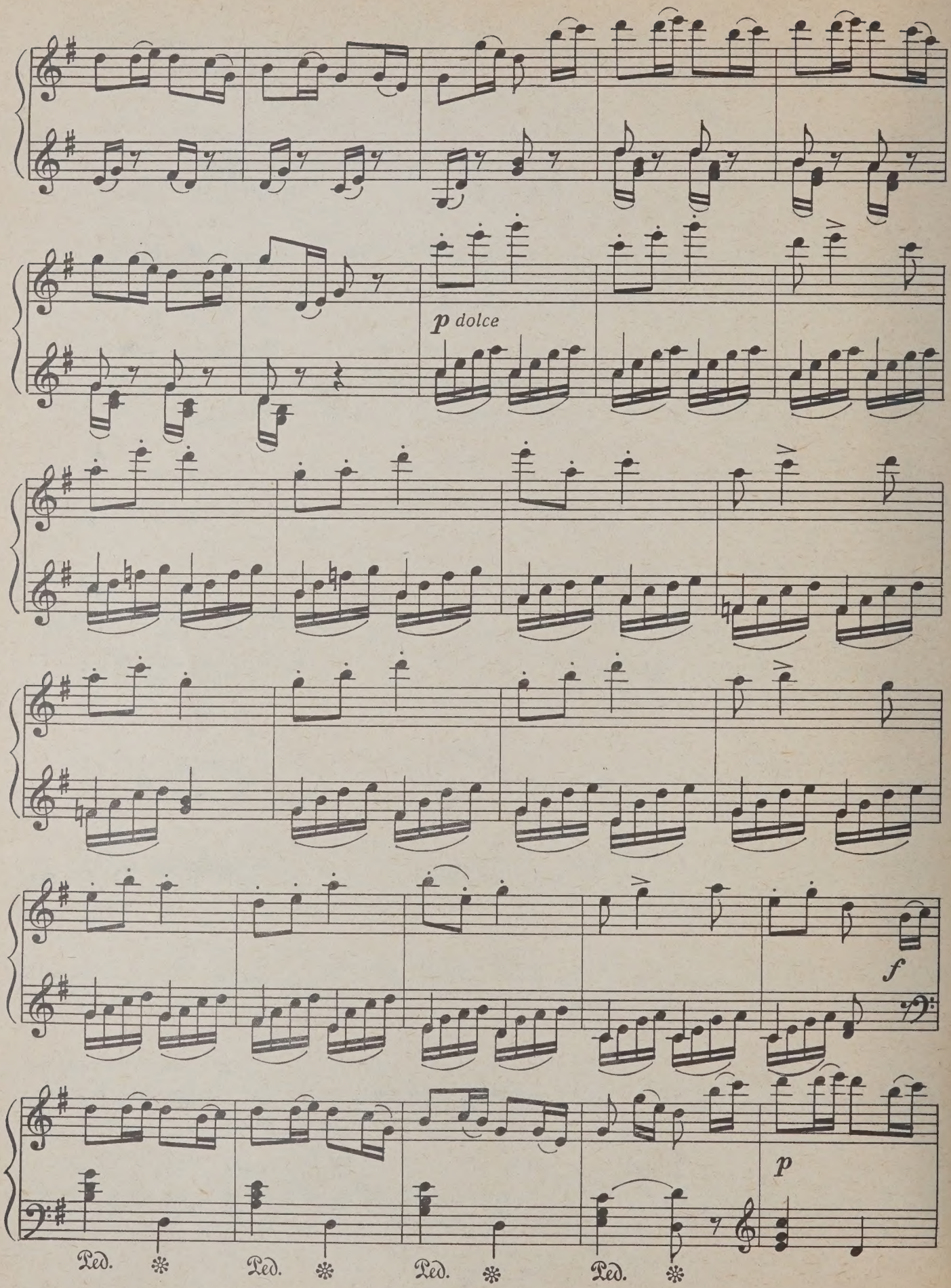
p dolce
f
p
Ped.
Ped.
Ped.
Ped.

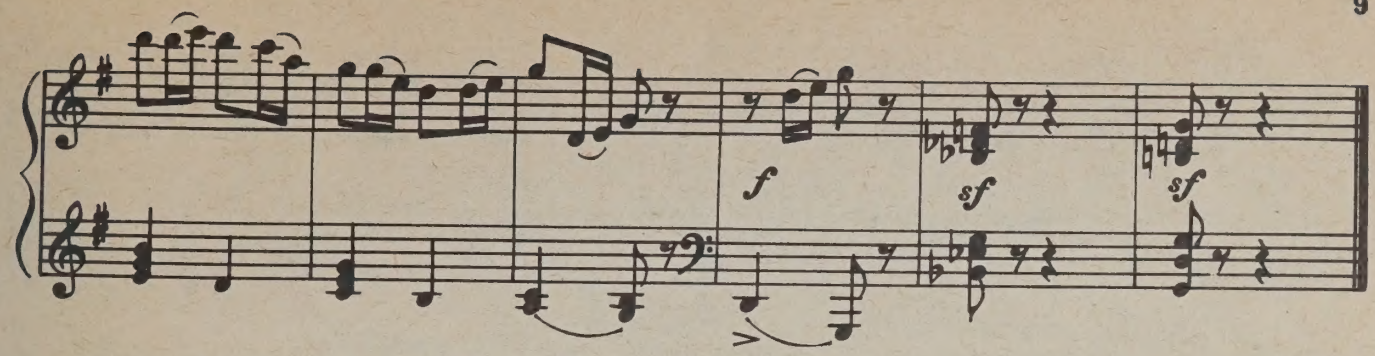

4.

Allegro molto

mp scherzando

f

p dolce

mf

mp

Ped. ✻ Ped. ✻ Ped. ✻ Ped. ✻ simile

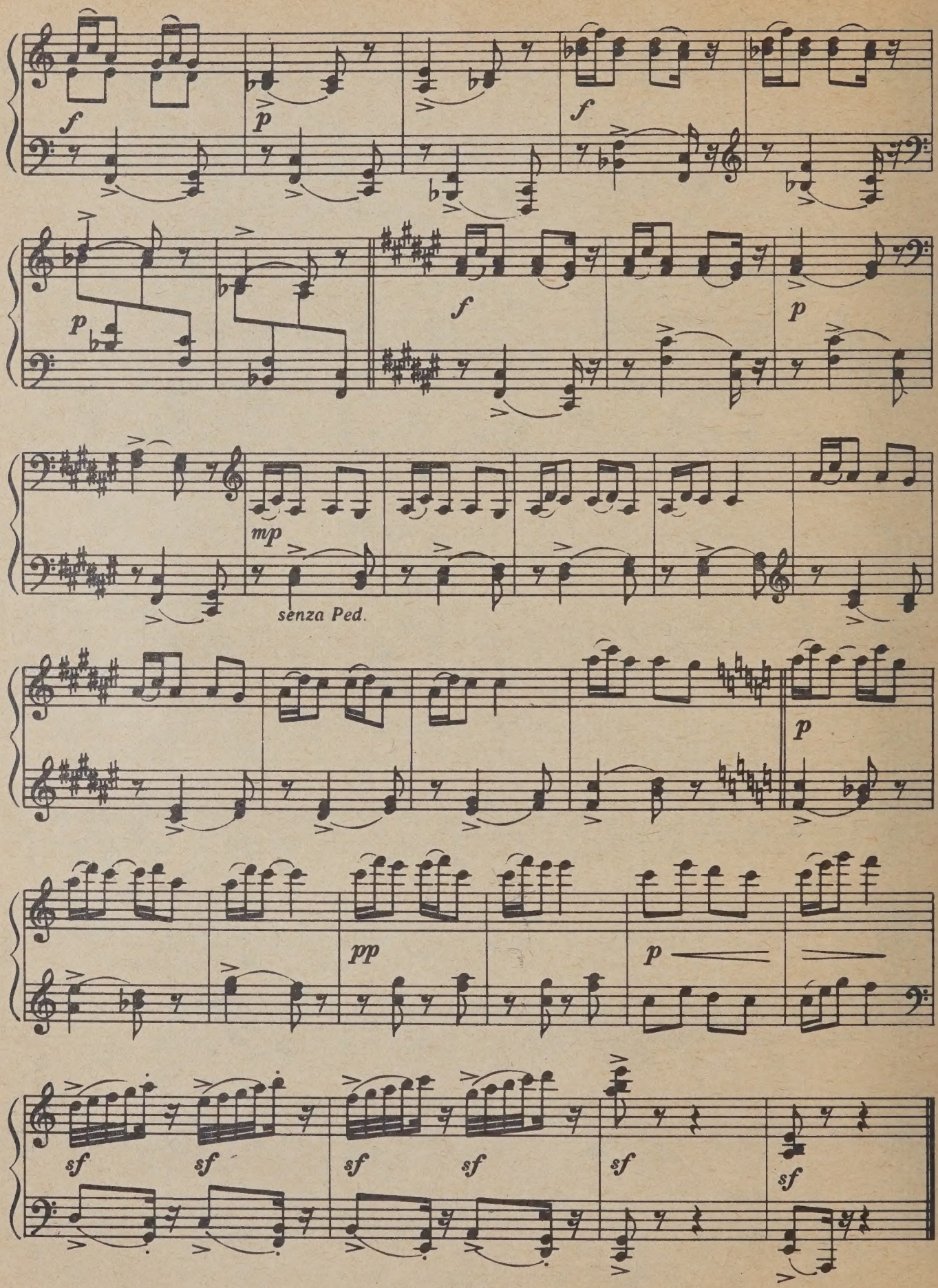
f
p
f
p
f
p
mp
senza Ped.
p
pp
p
sf
sf
sf
sf
sf
sf

5.

(на марийскую тему)

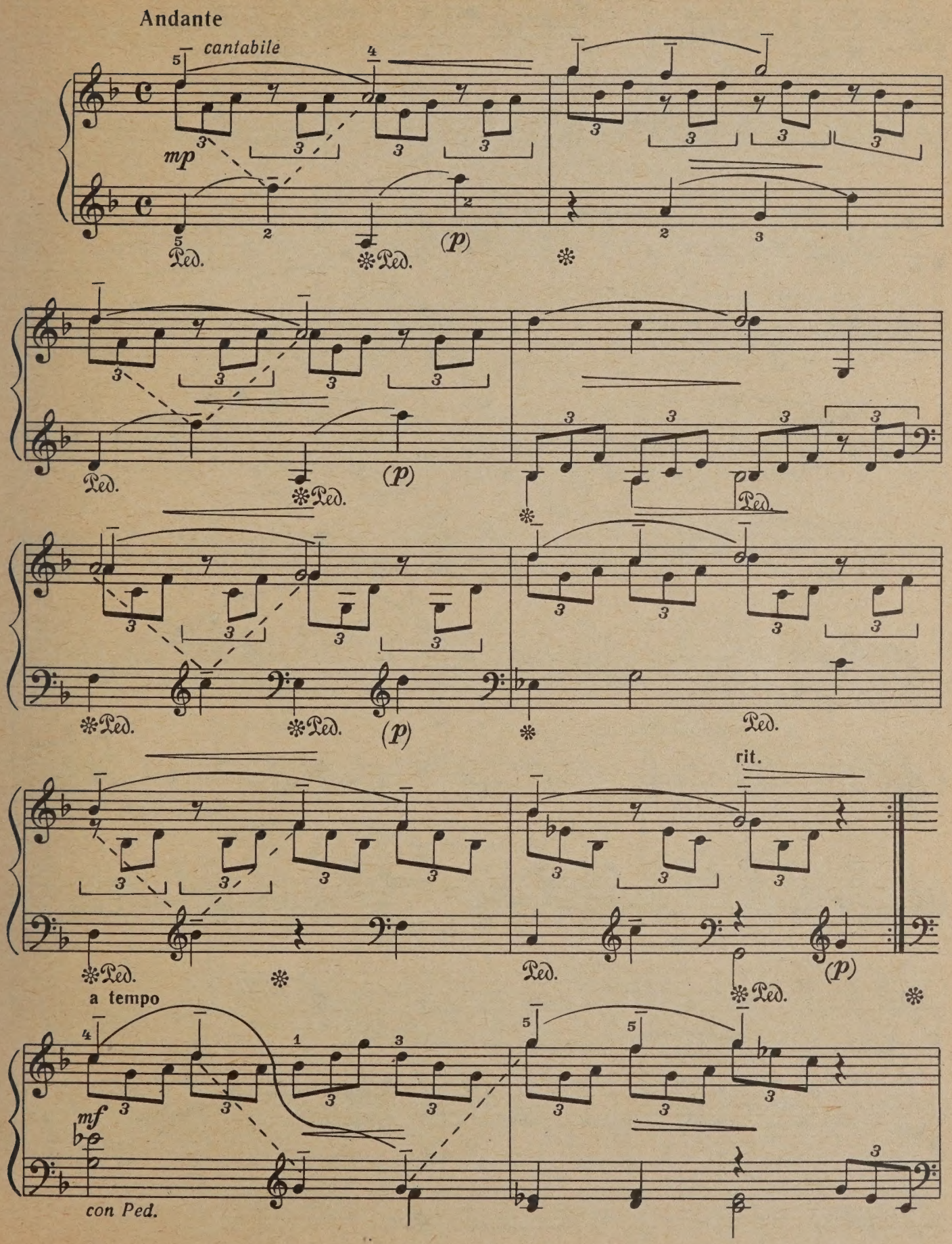

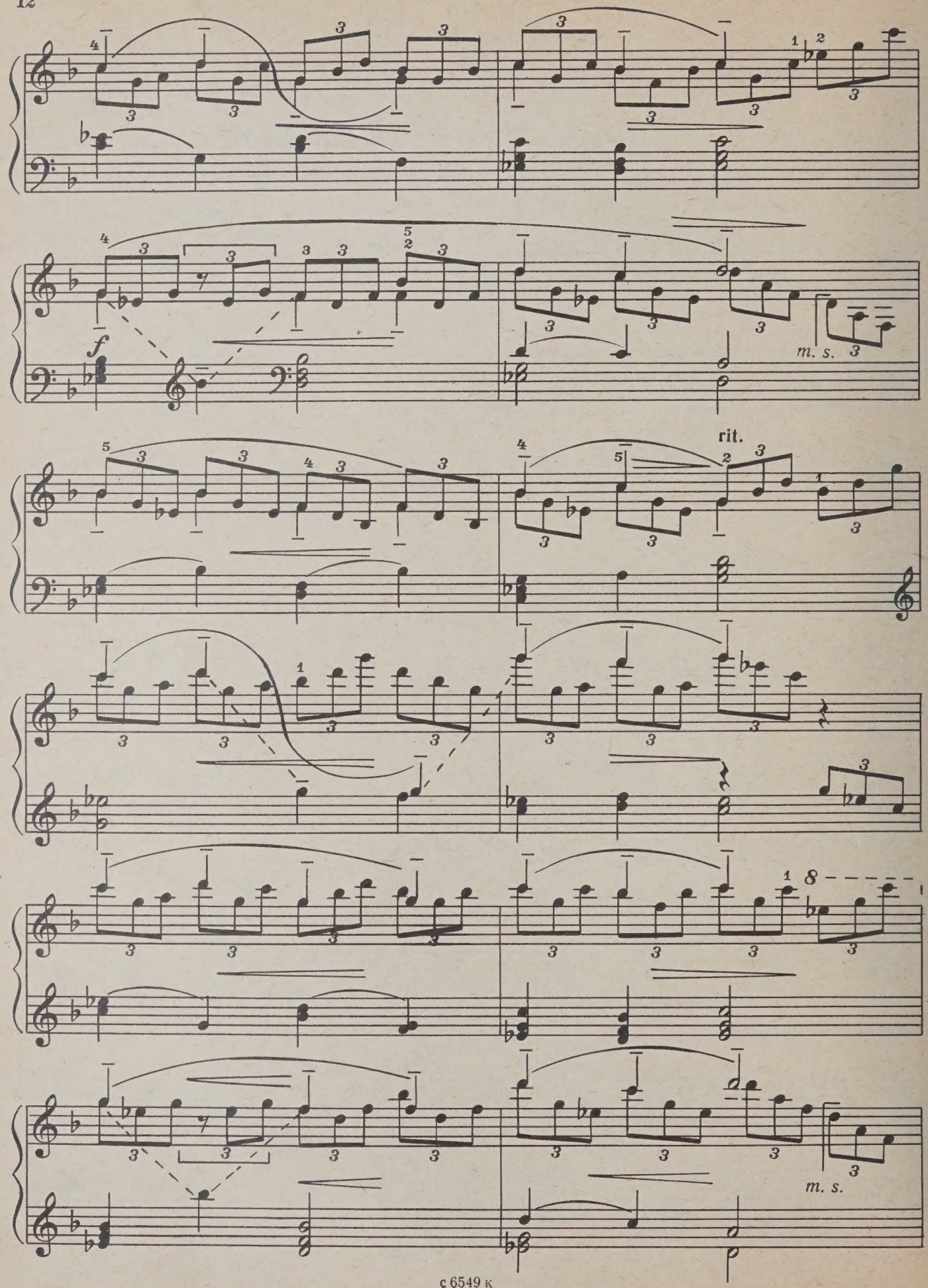
f
m. s.
rit.
m. s.

rit.

pp

6.

Tempo di Valse

mf

f

с 6549 к

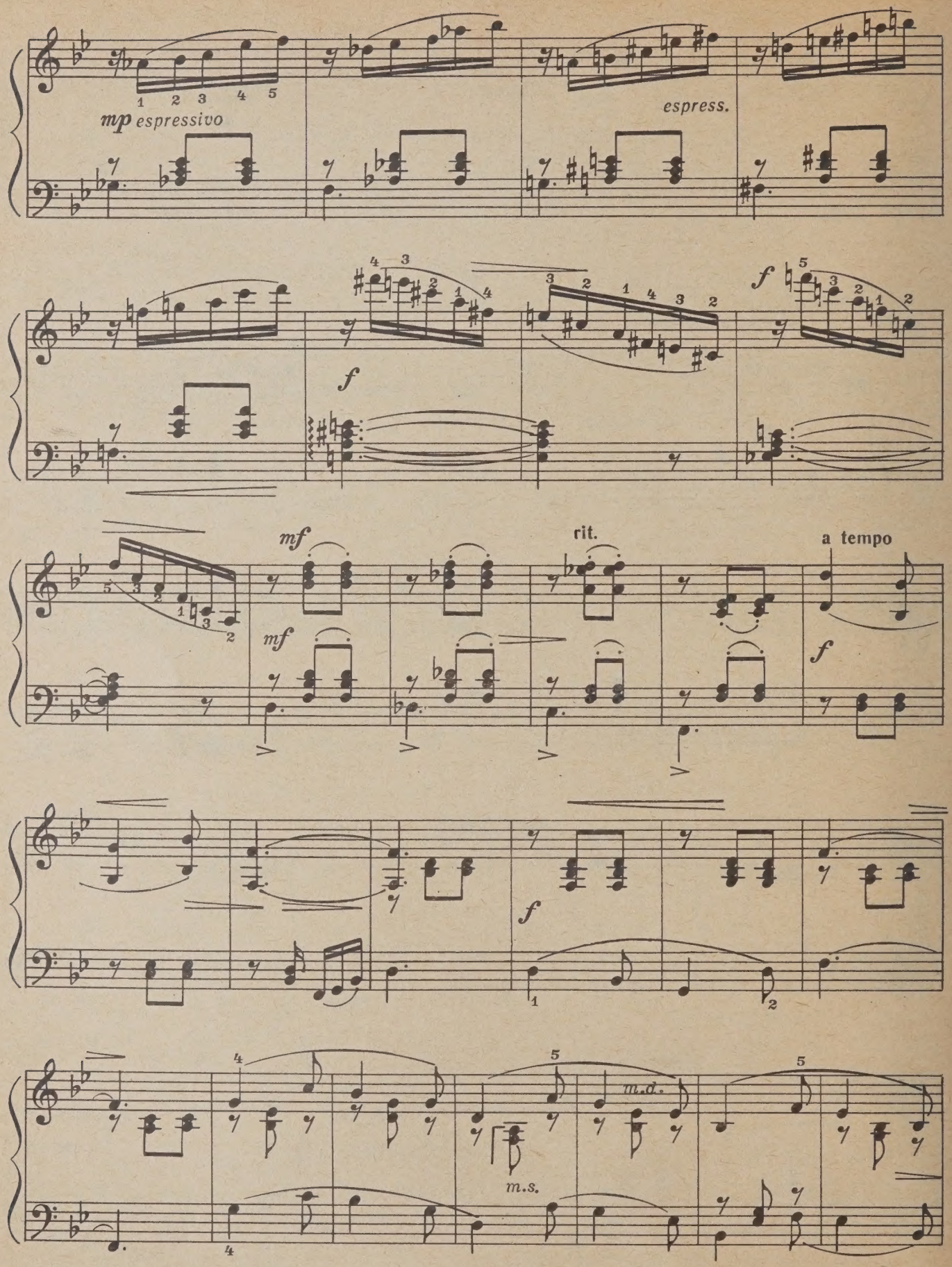
mp espressivo
espress.
f
f
mf
mf
rit.
a tempo
f
f
m.d.
m.s.

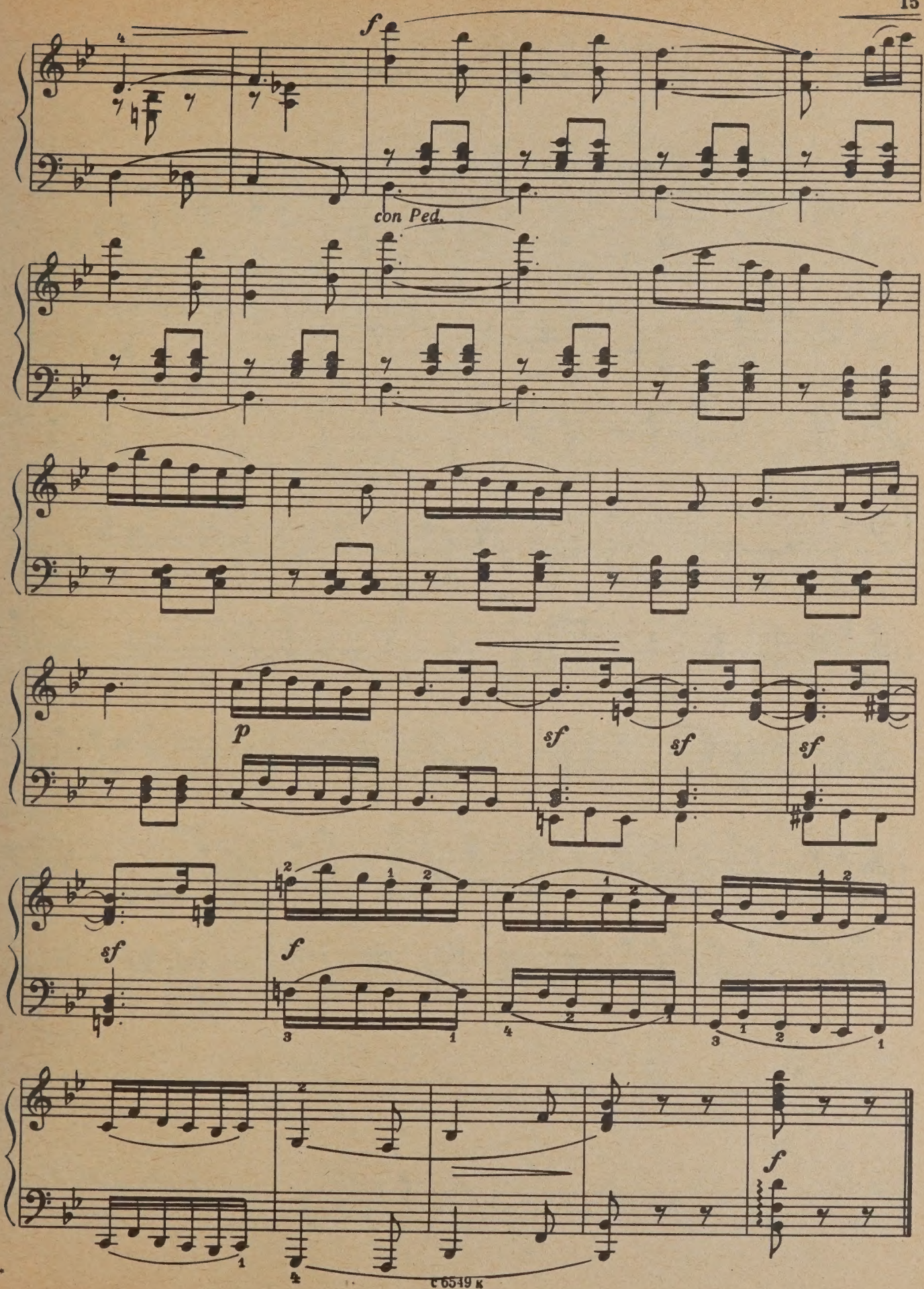

С 6549 к

МАРИЙСКАЯ РАПСОДИЯ
(на народные темы)

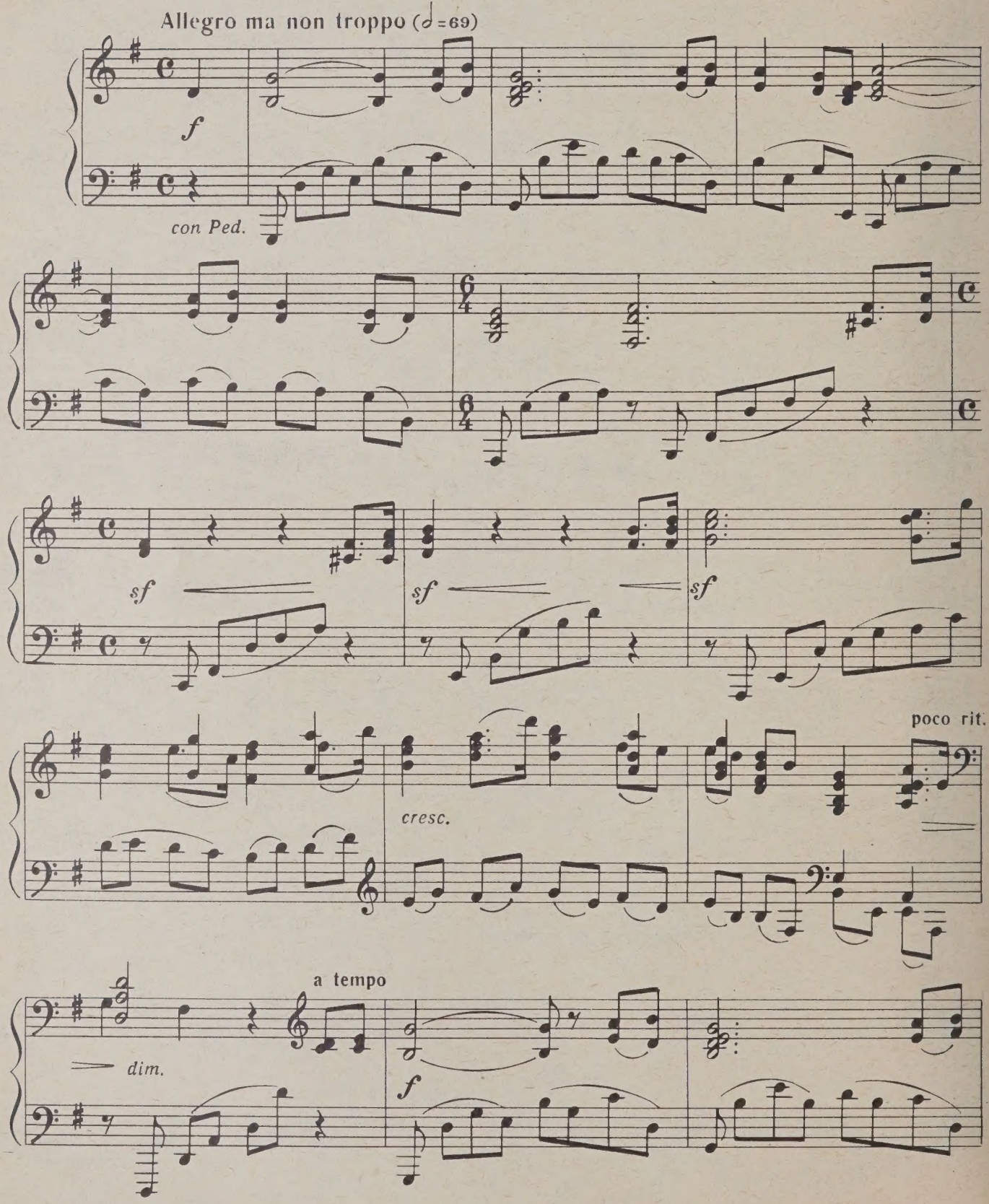

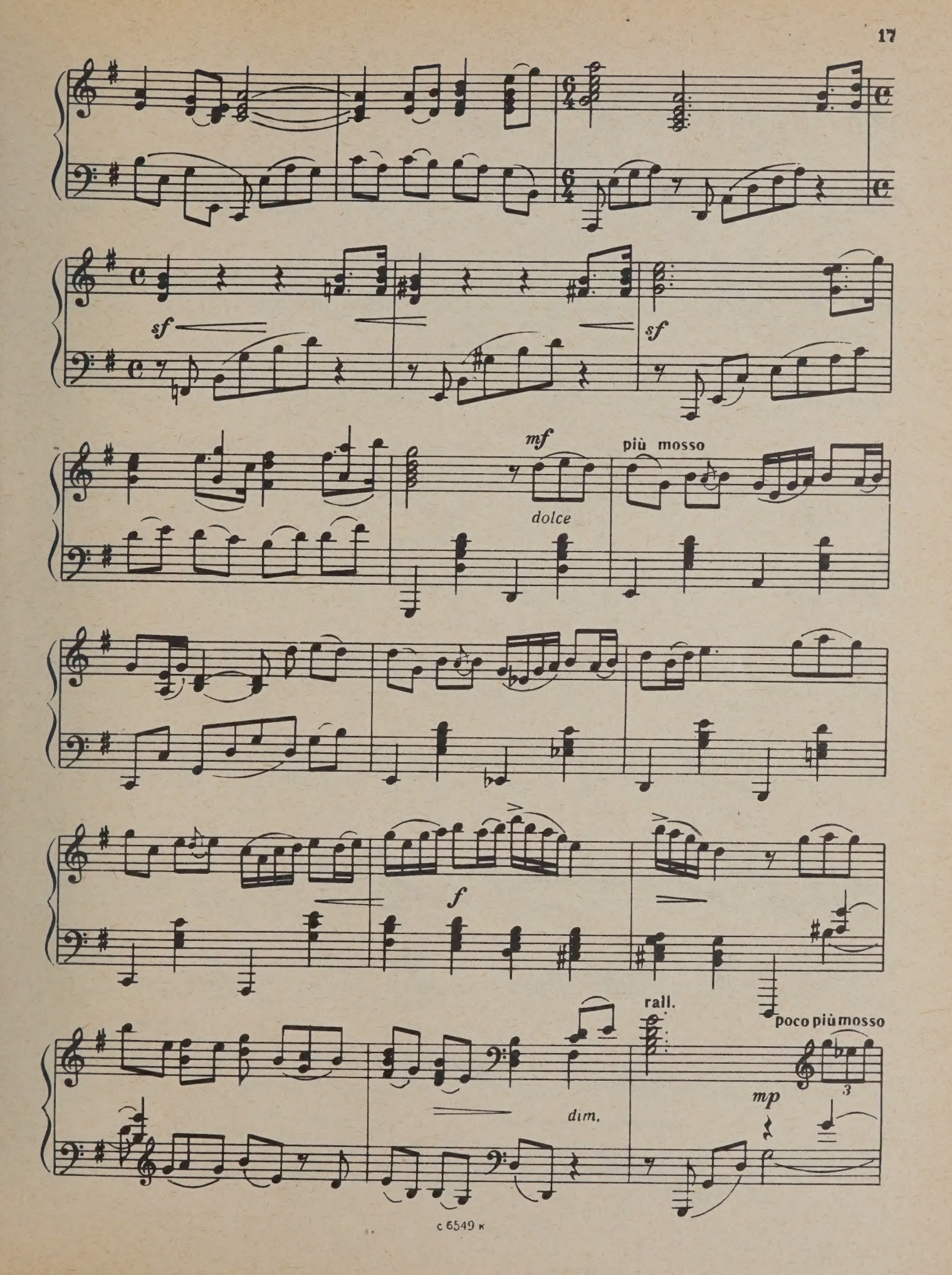

с 6549 к

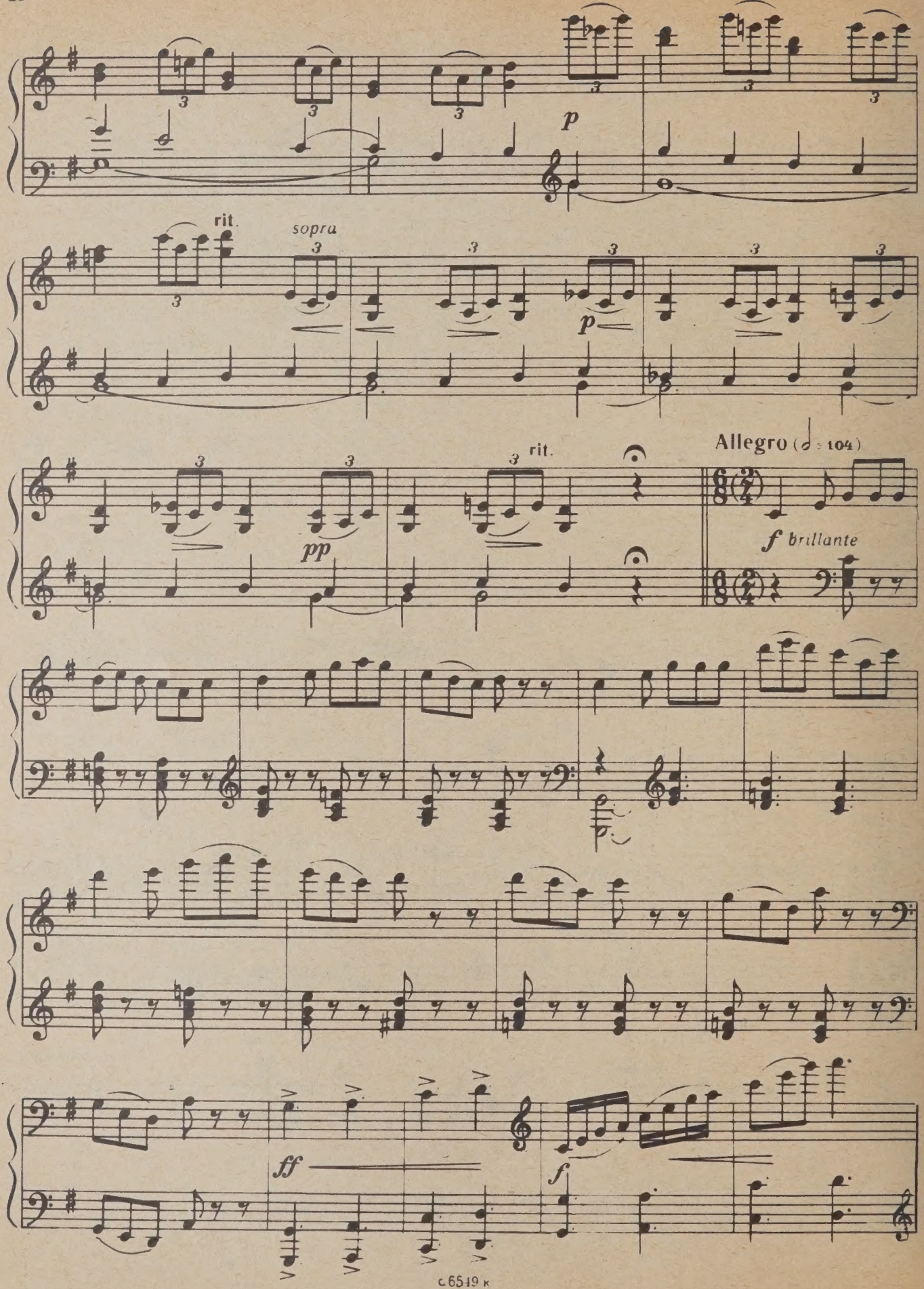
p
rit.
sopra
p
pp
rit.
Allegro (𝅗𝅥 = 104)
f brillante
ff
f

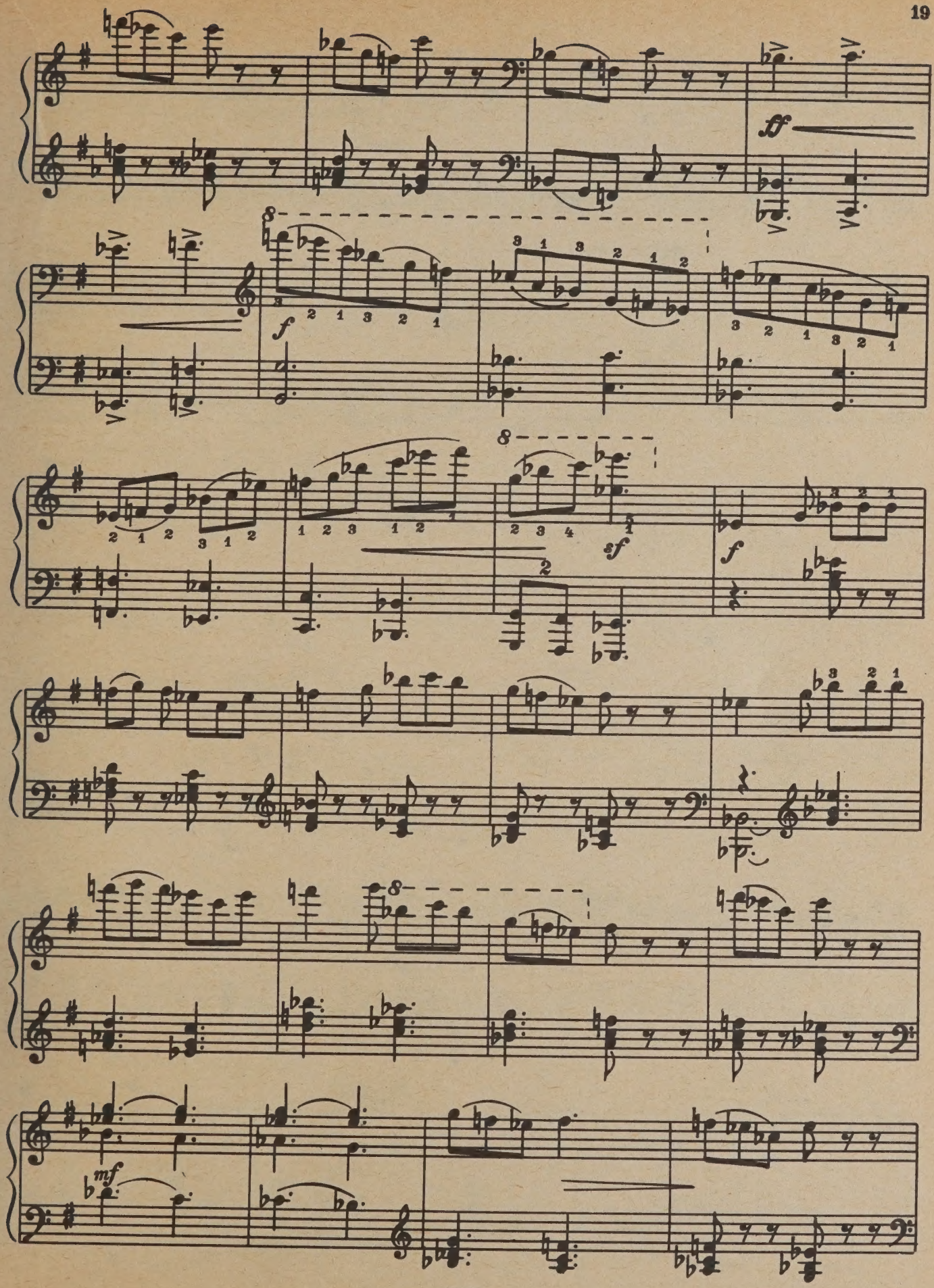
ff
f
sf
f
mf

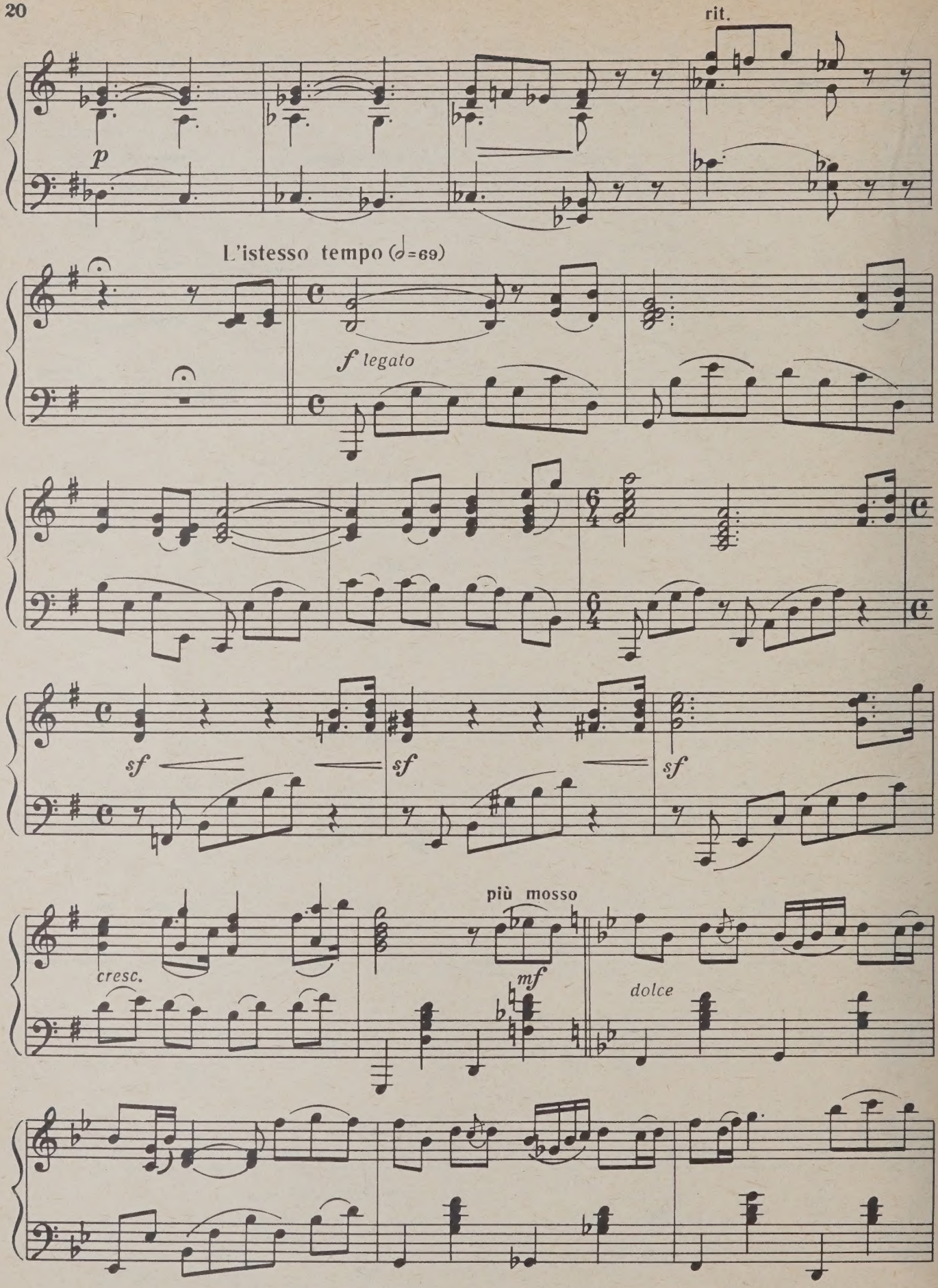
rit.
p
L'istesso tempo (𝅗𝅥=69)
f legato
sf
sf
sf
cresc.
più mosso
mf
dolce

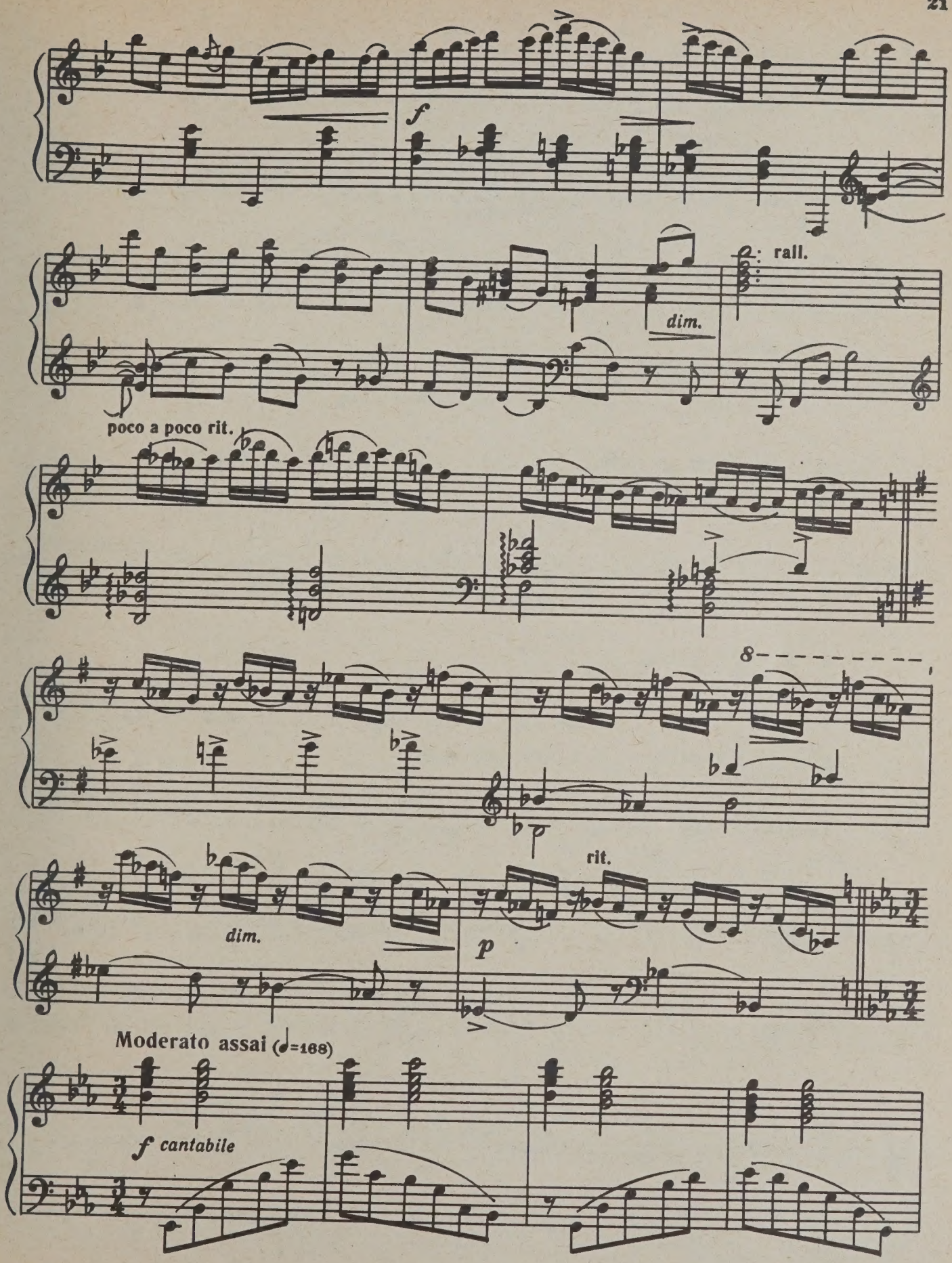
f
dim.
rall.
poco a poco rit.
8
dim.
p
rit.
Moderato assai (♩=168)
f cantabile

с 6549 к

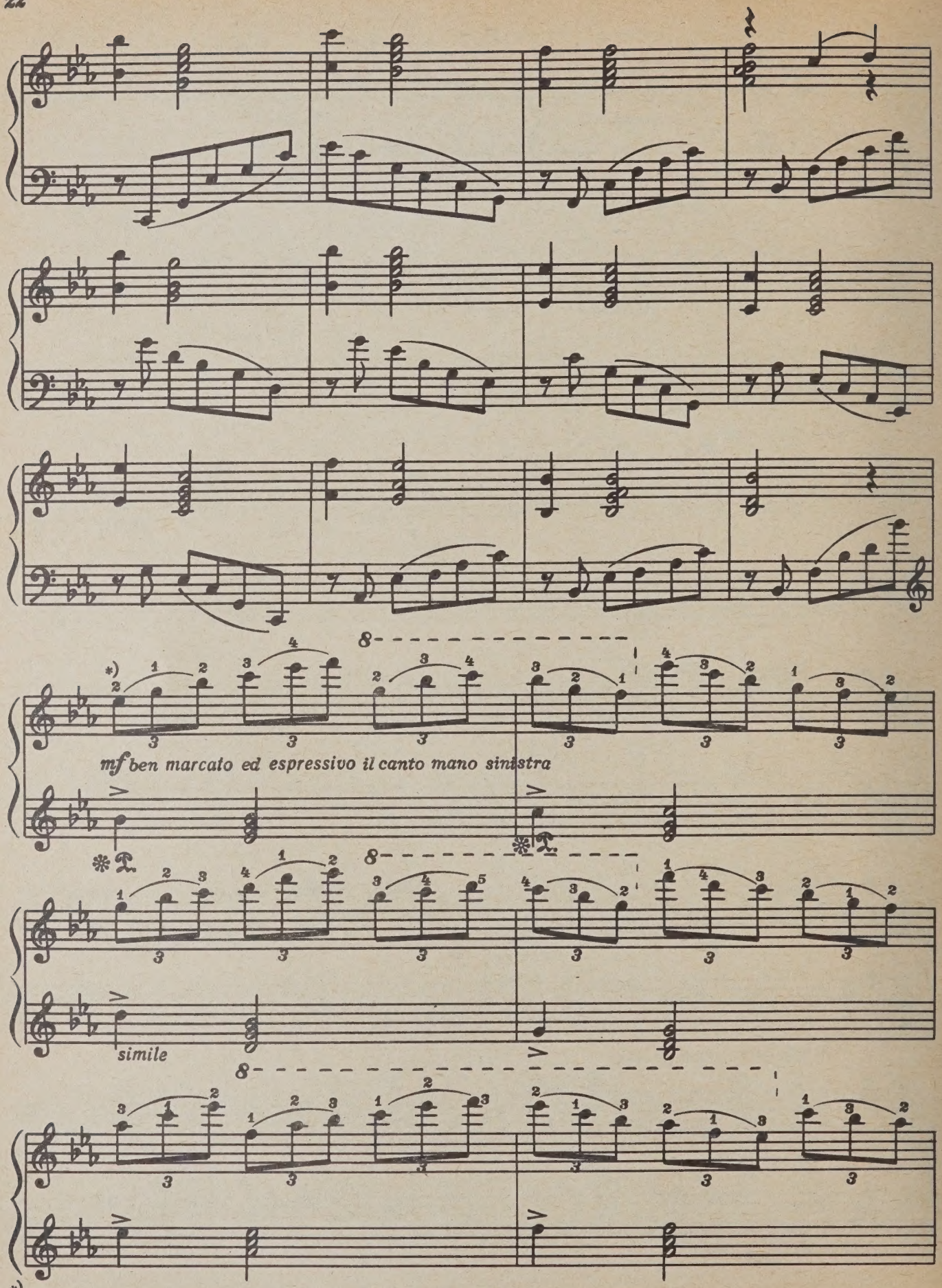

*) Авторская аппликатура.

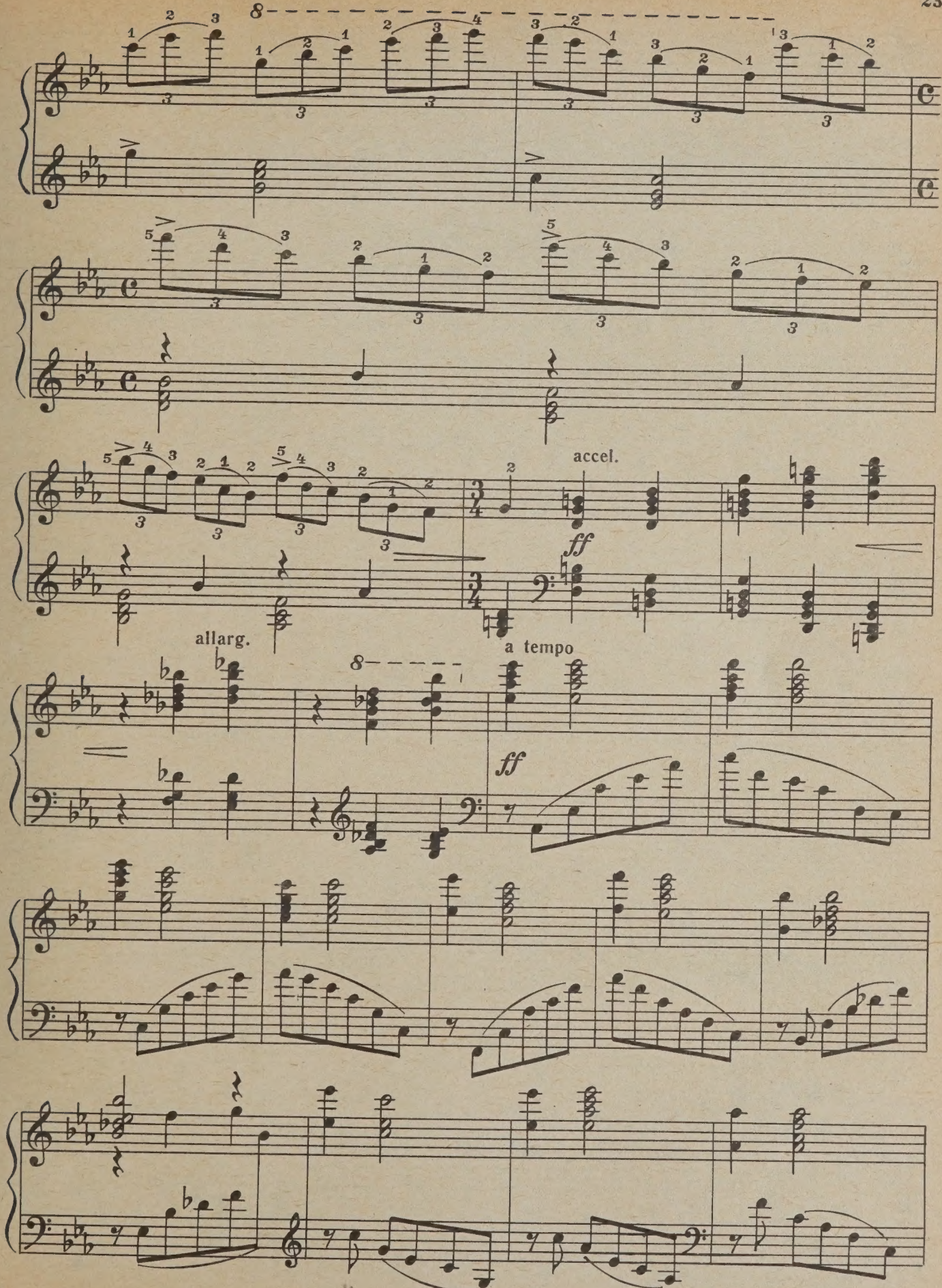

с 6549 к

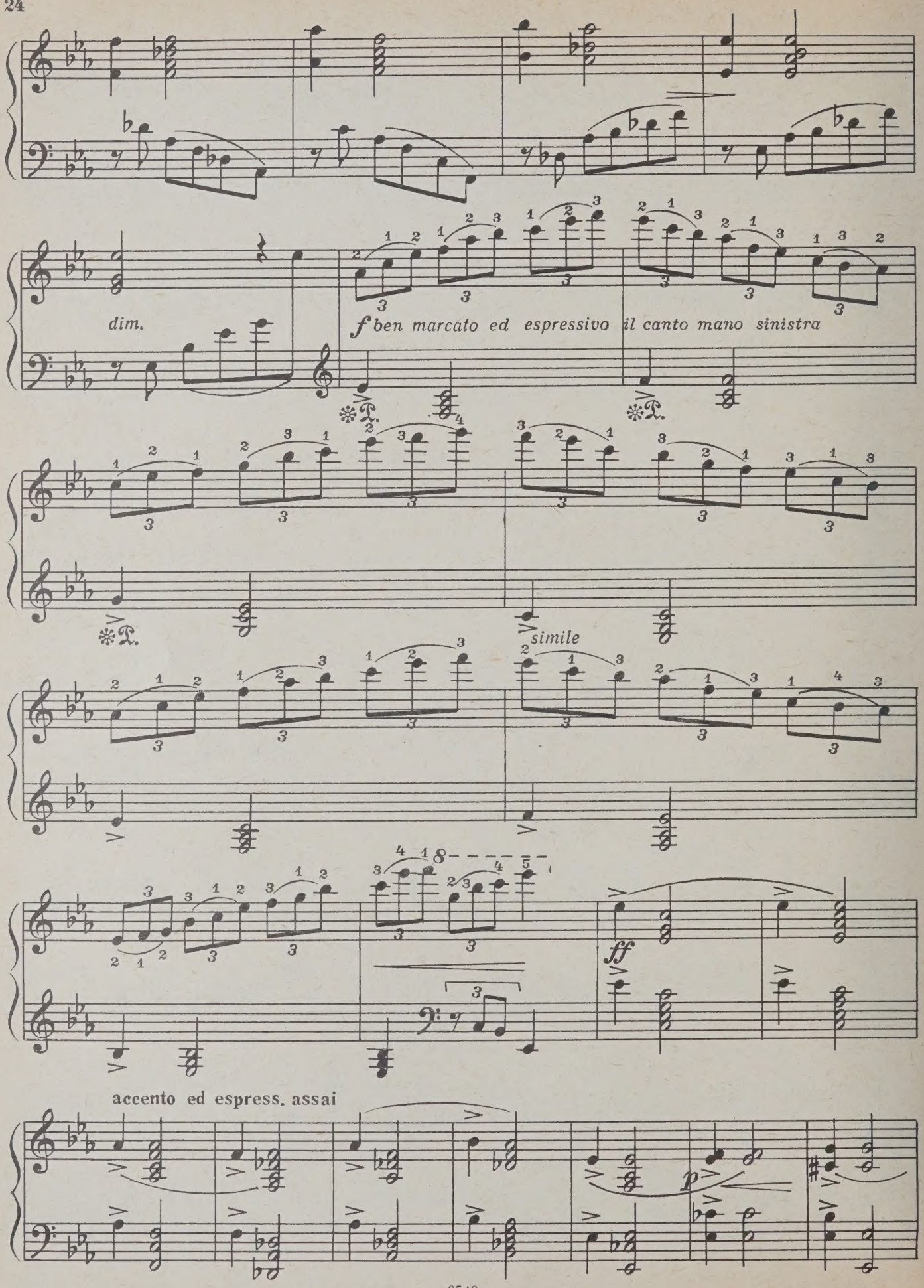
dim.
f ben marcato ed espressivo il canto mano sinistra
simile
ff
accento ed espress. assai
p

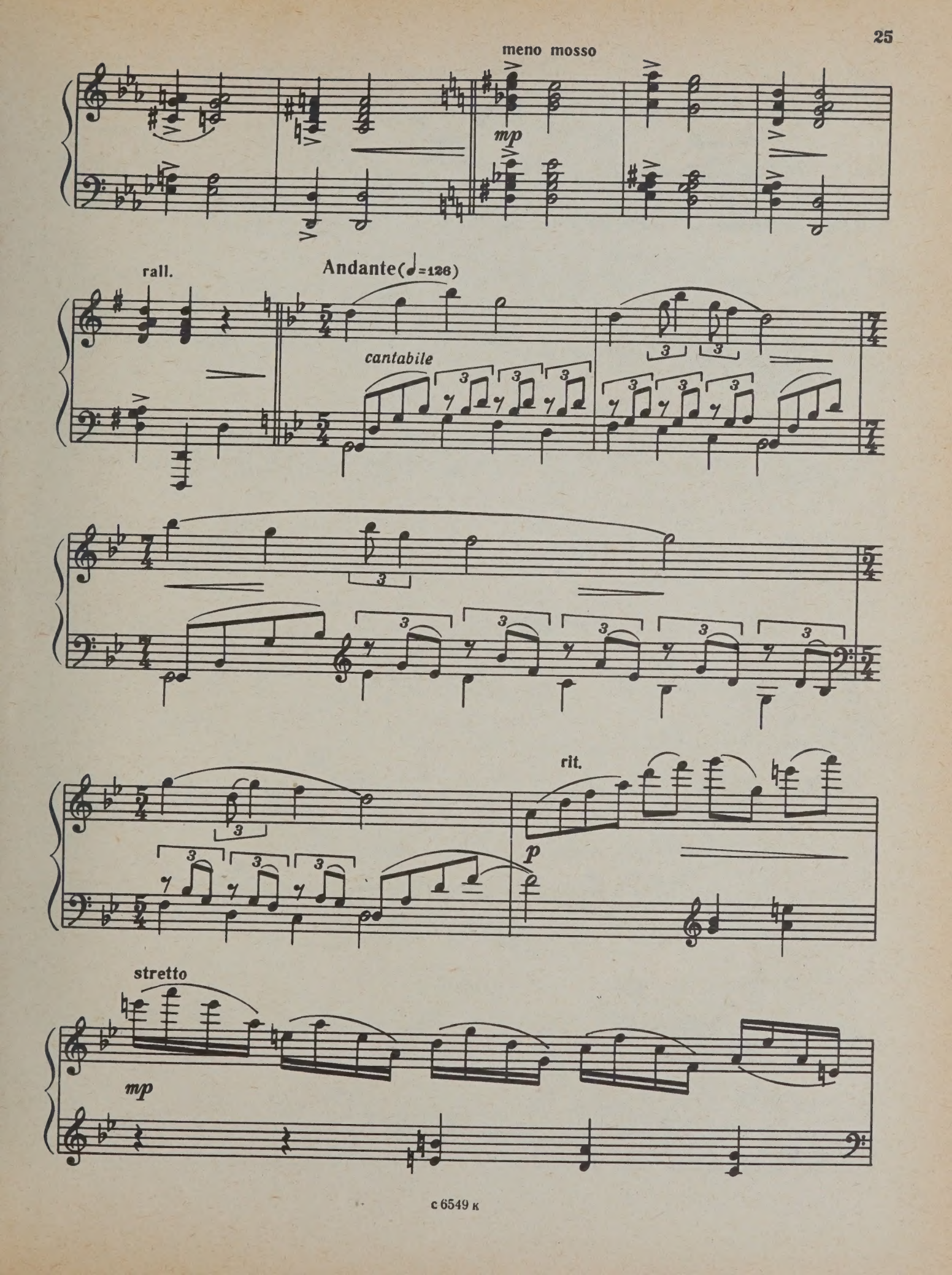
meno mosso
mp
rall.
Andante (♩=126)
cantabile
rit.
p
stretto
mp

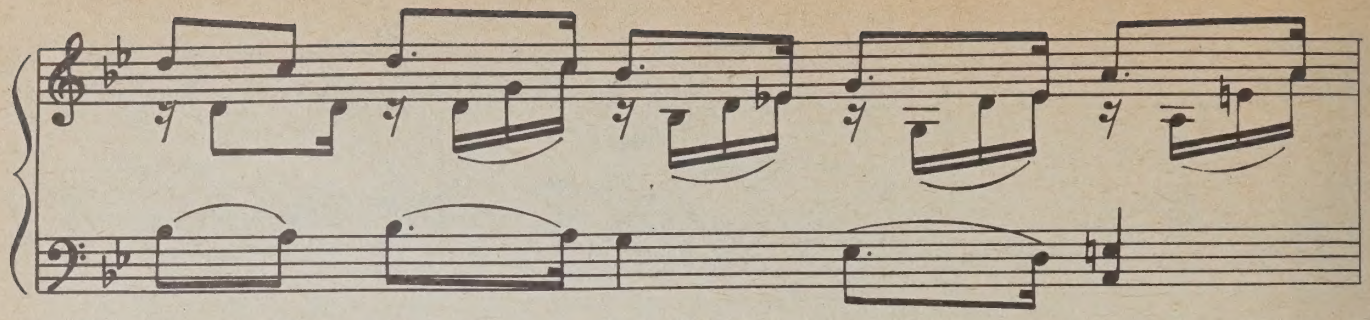

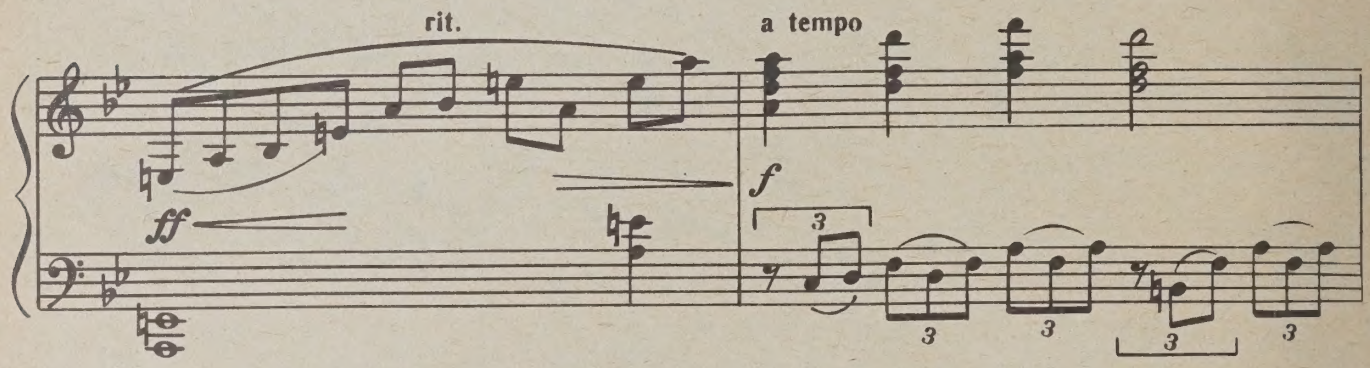

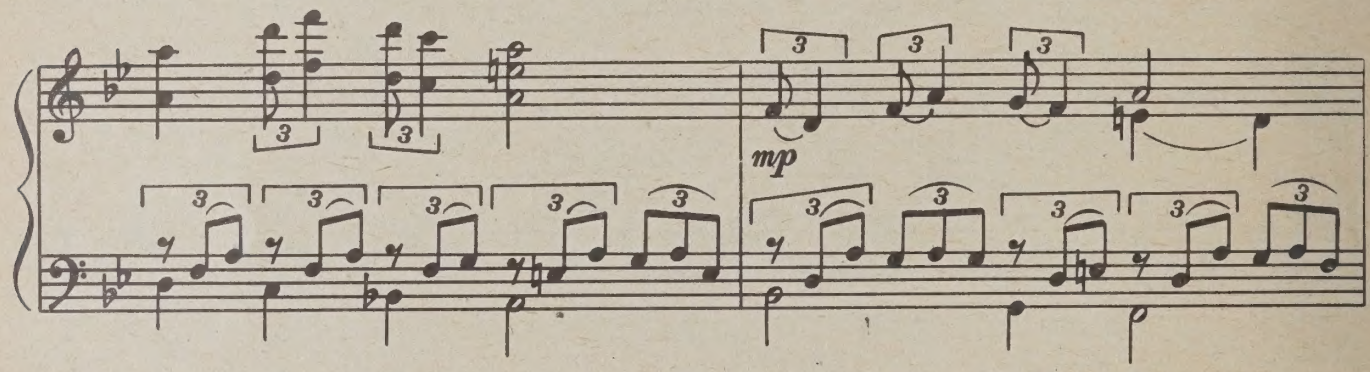

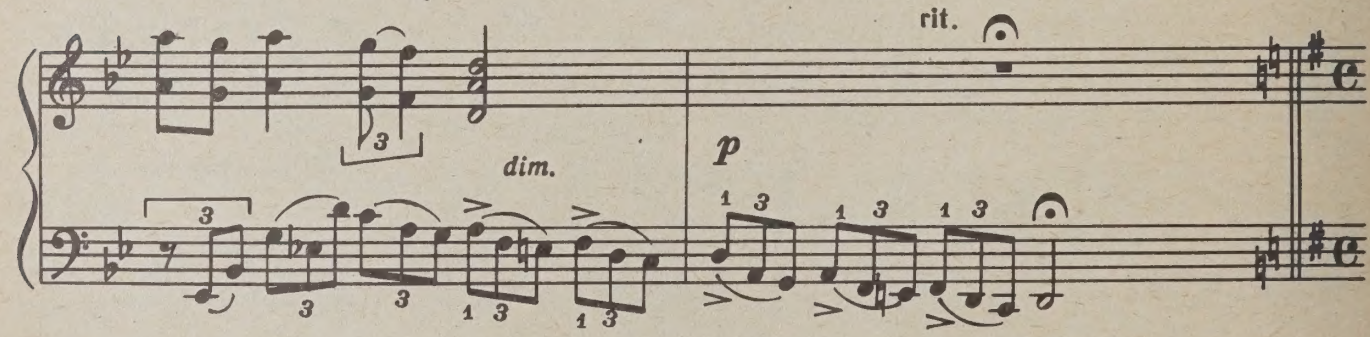

Allegro ma non troppo (Tempo I) (♩=112)

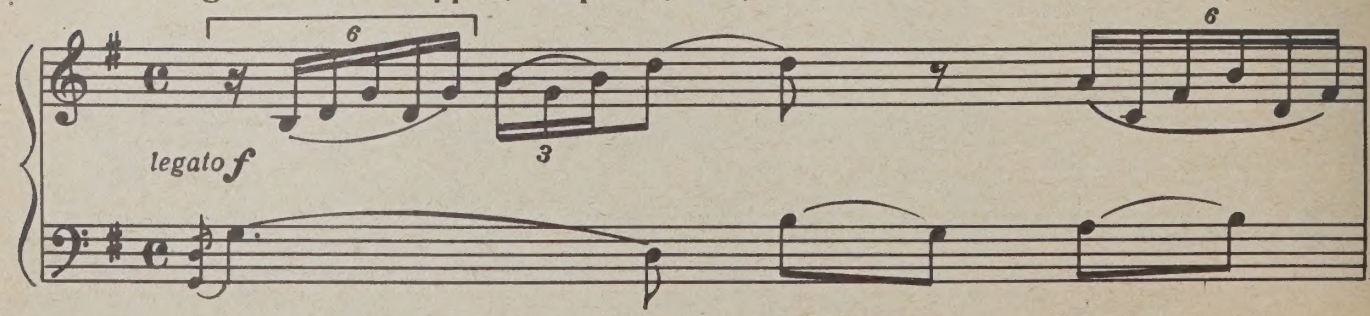

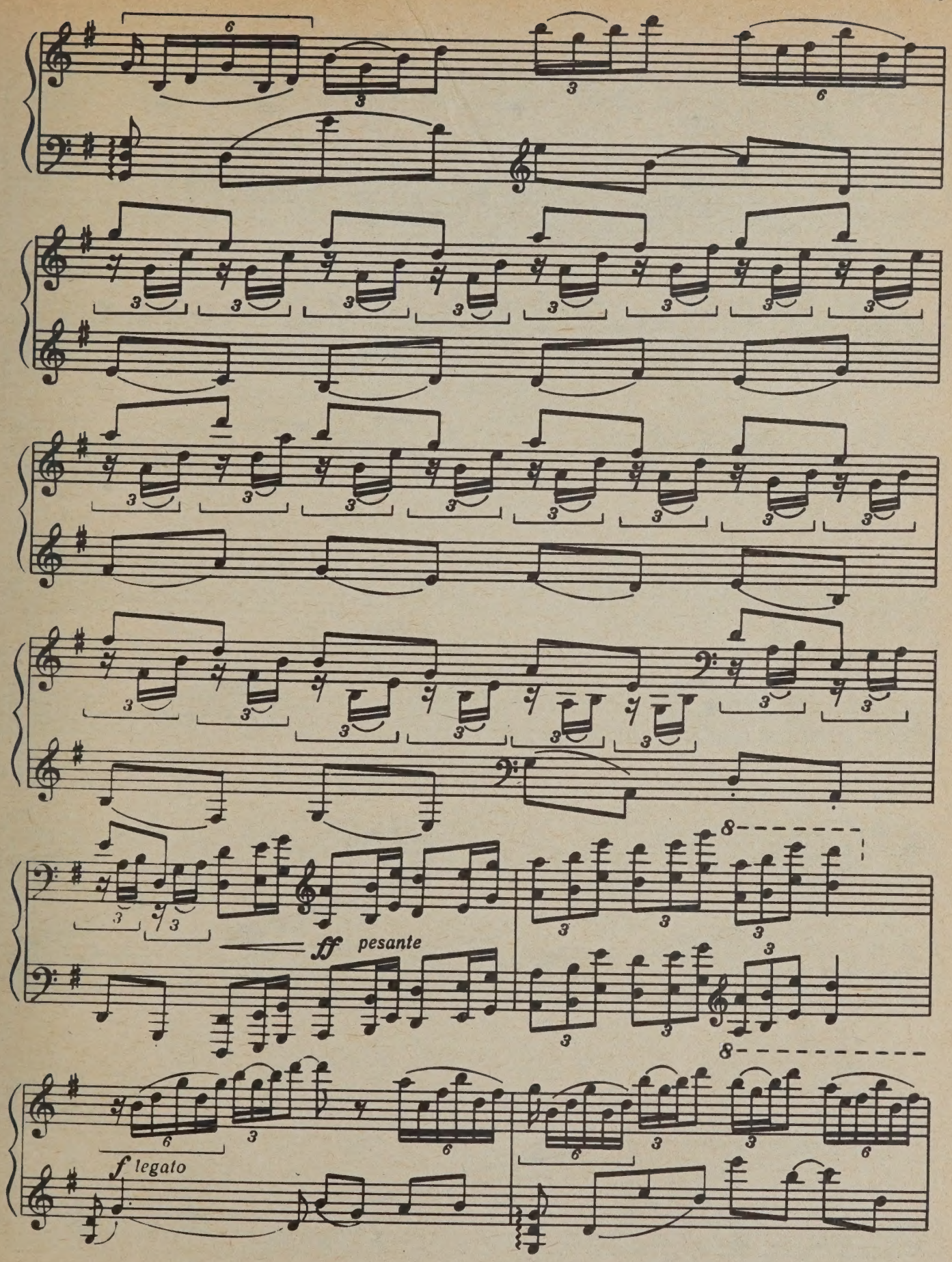
ff pesante
f legato

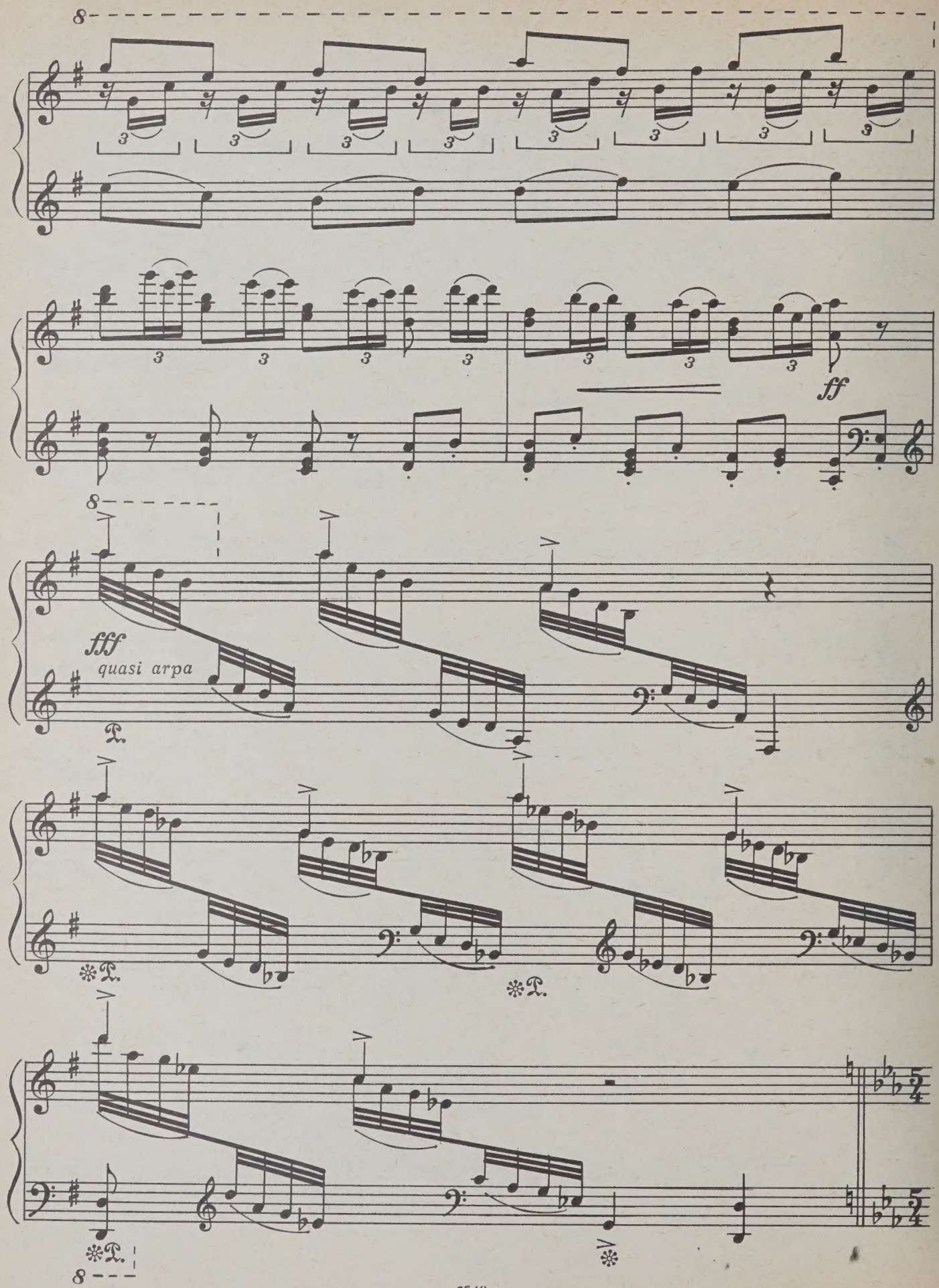
ff
fff
quasi arpa

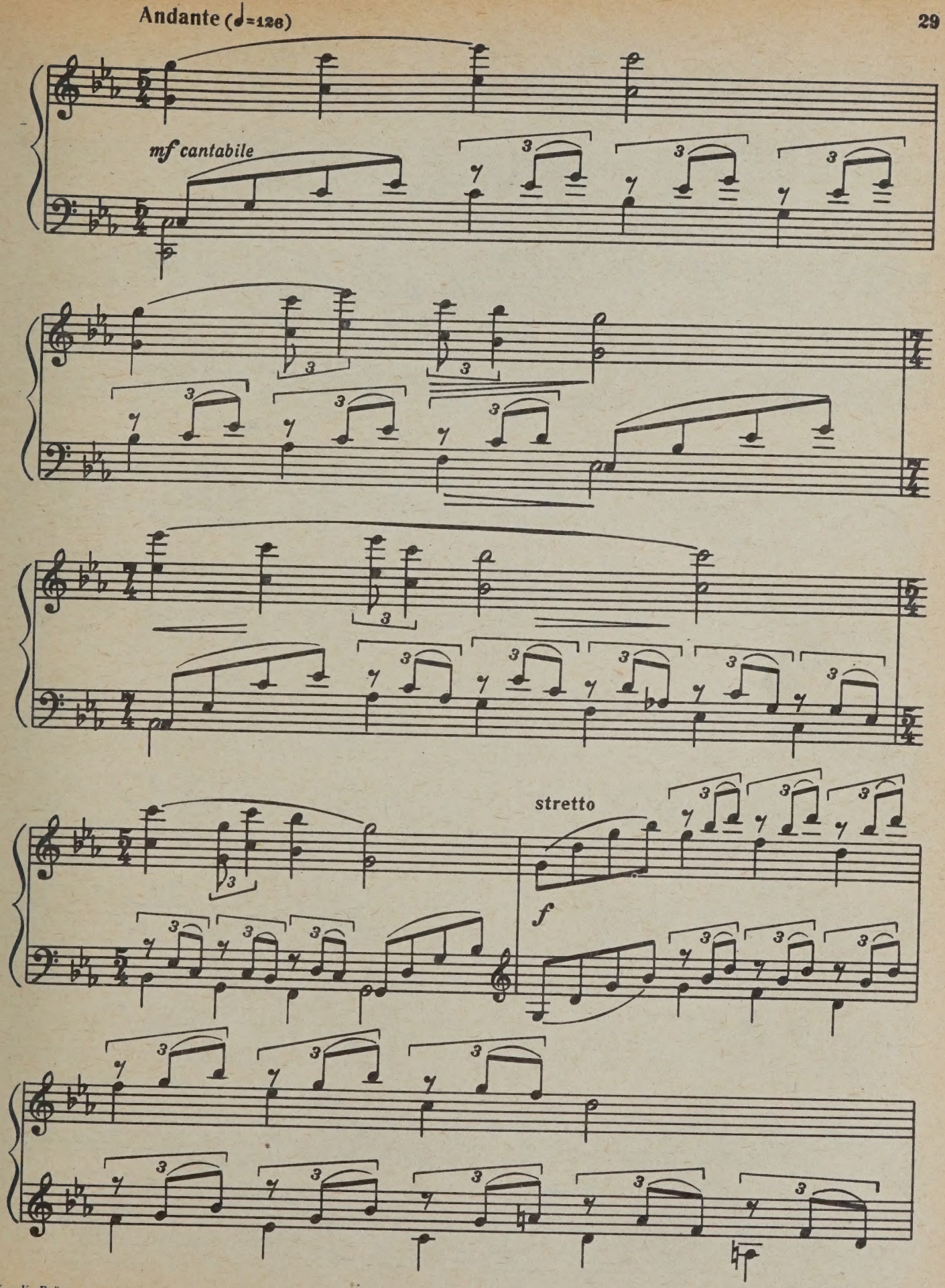

с 6549 к

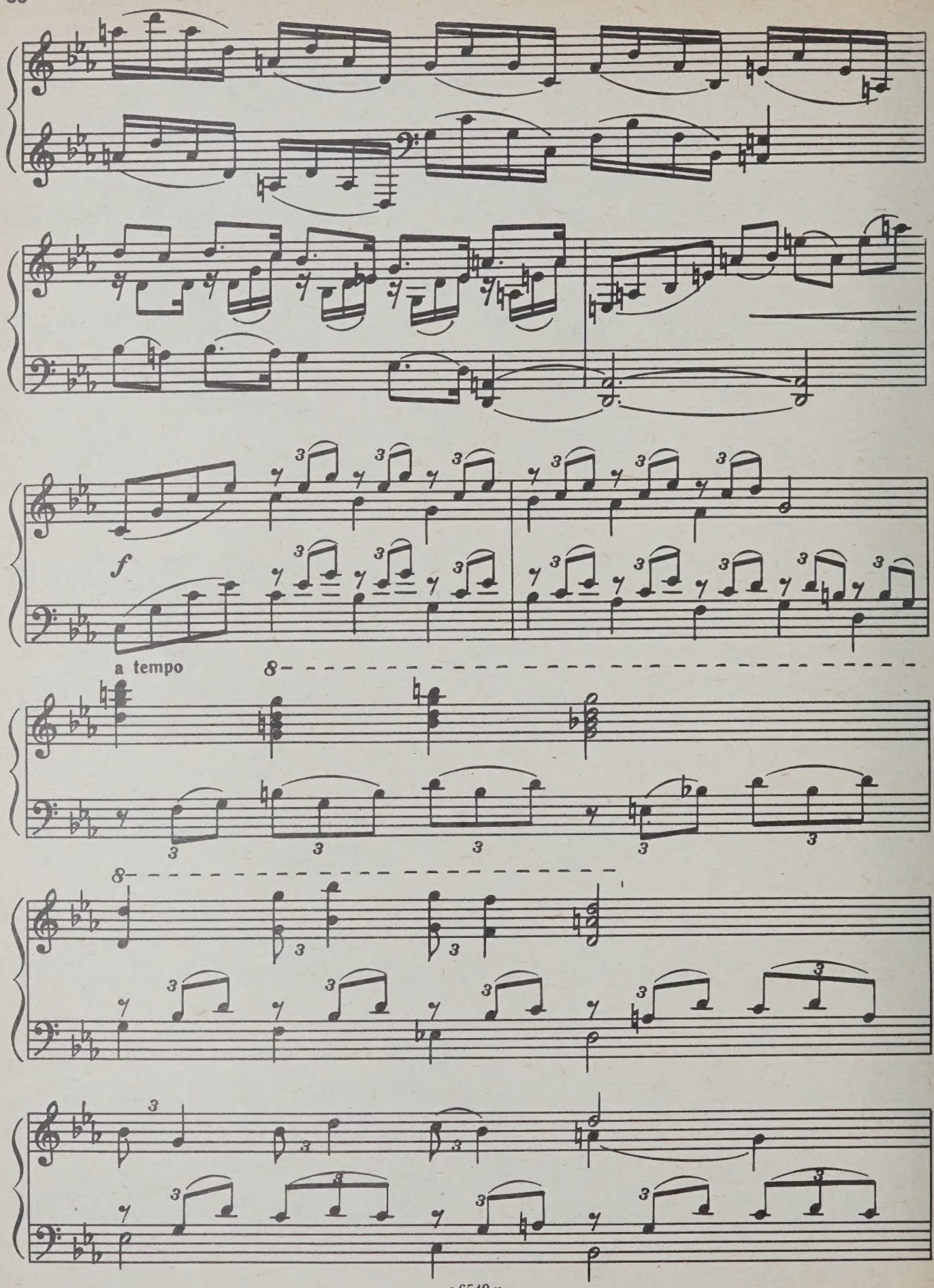
f
a tempo

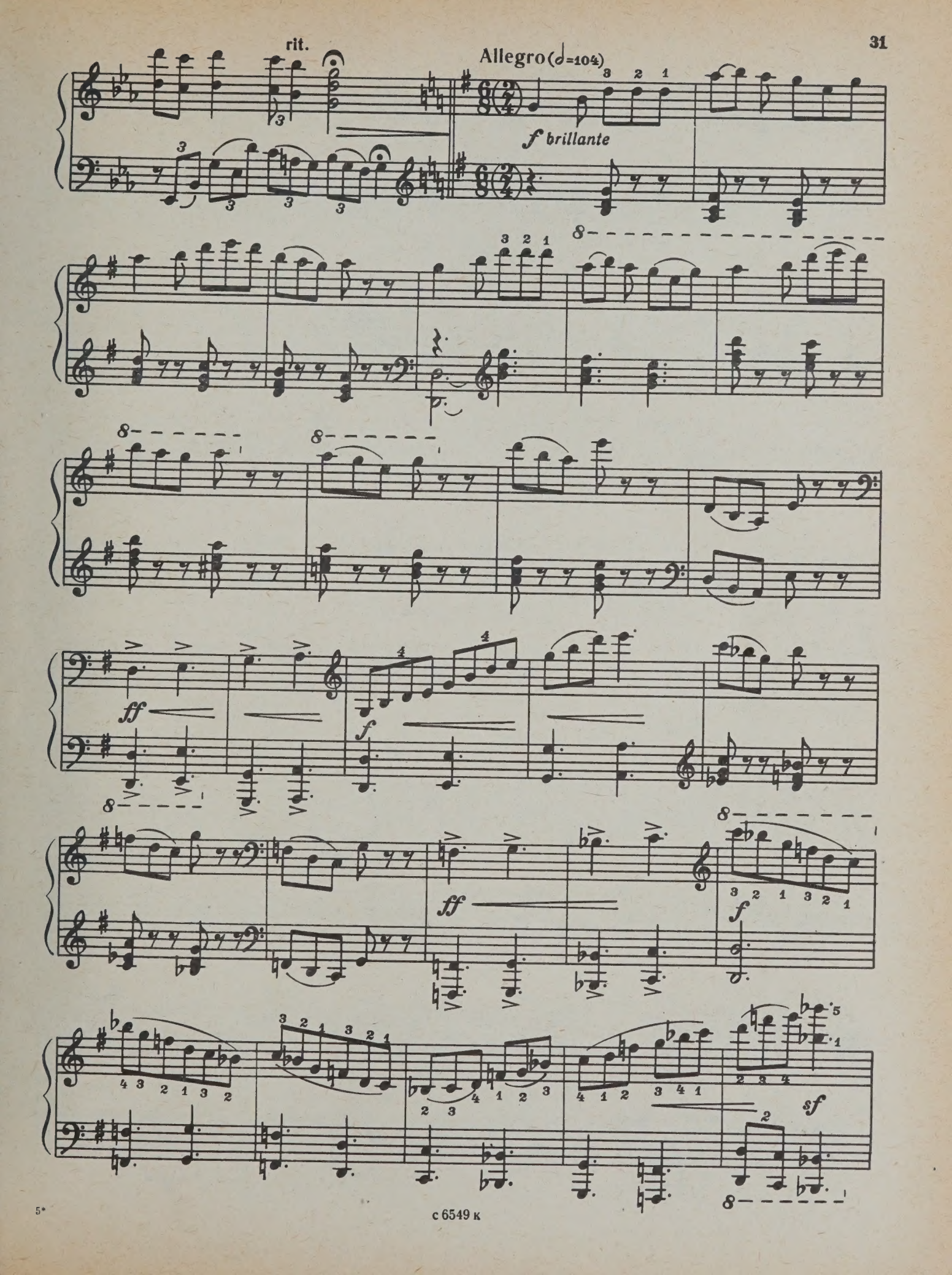

с 6549 к

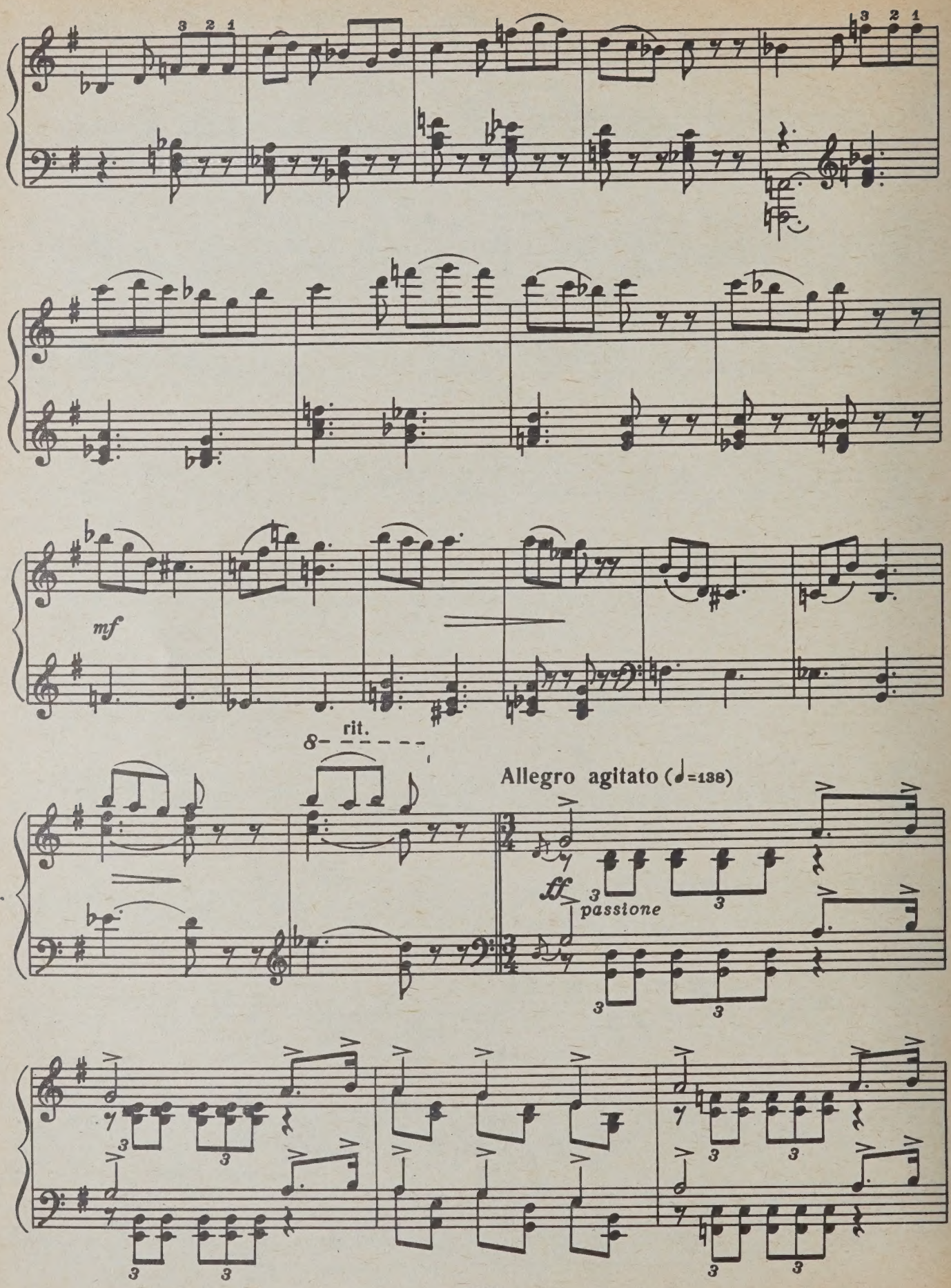
mf
rit.
Allegro agitato (♩=138)
ff
passione

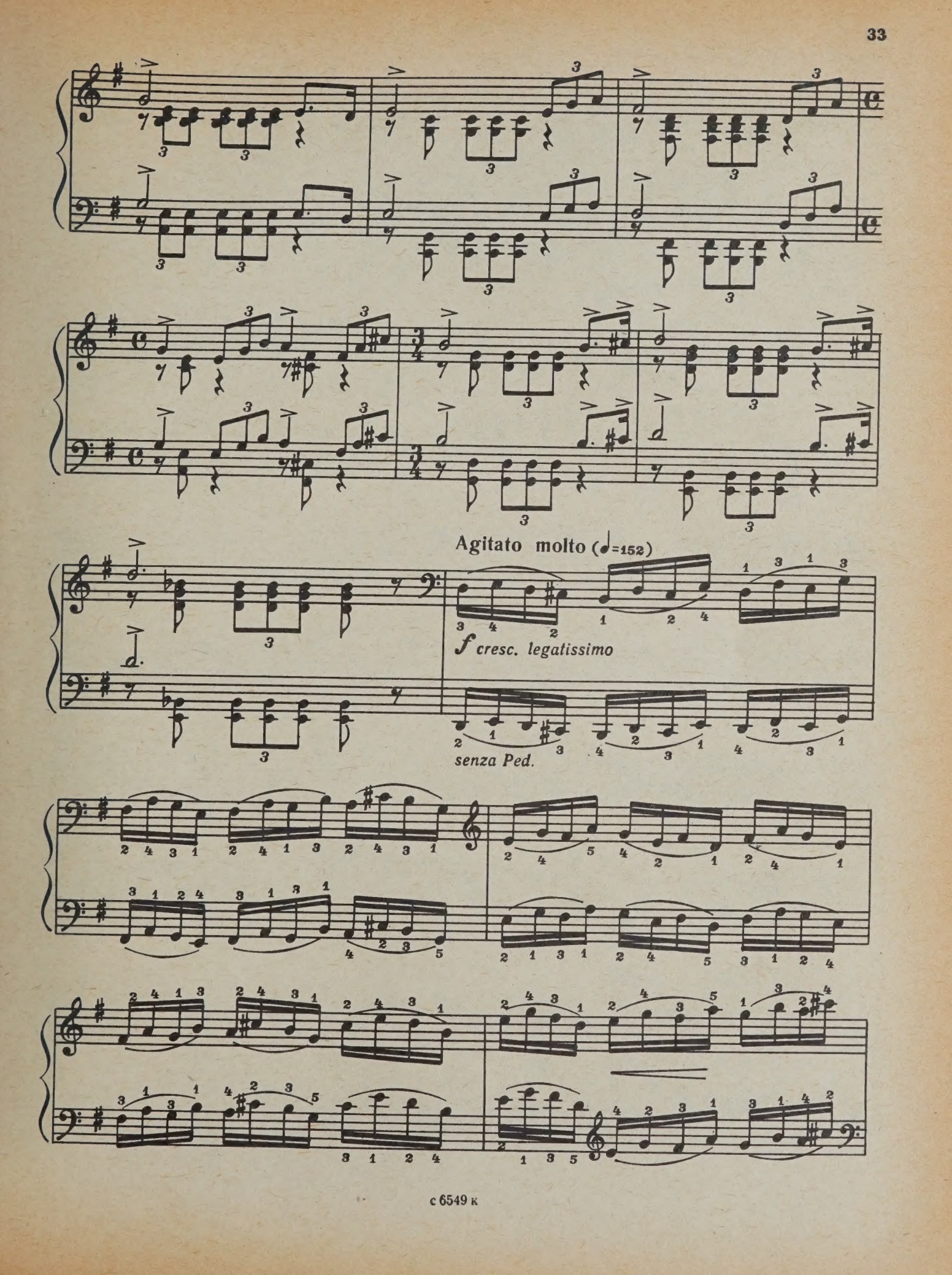
Agitato molto (♩=152)
f cresc. legatissimo
senza Ped.

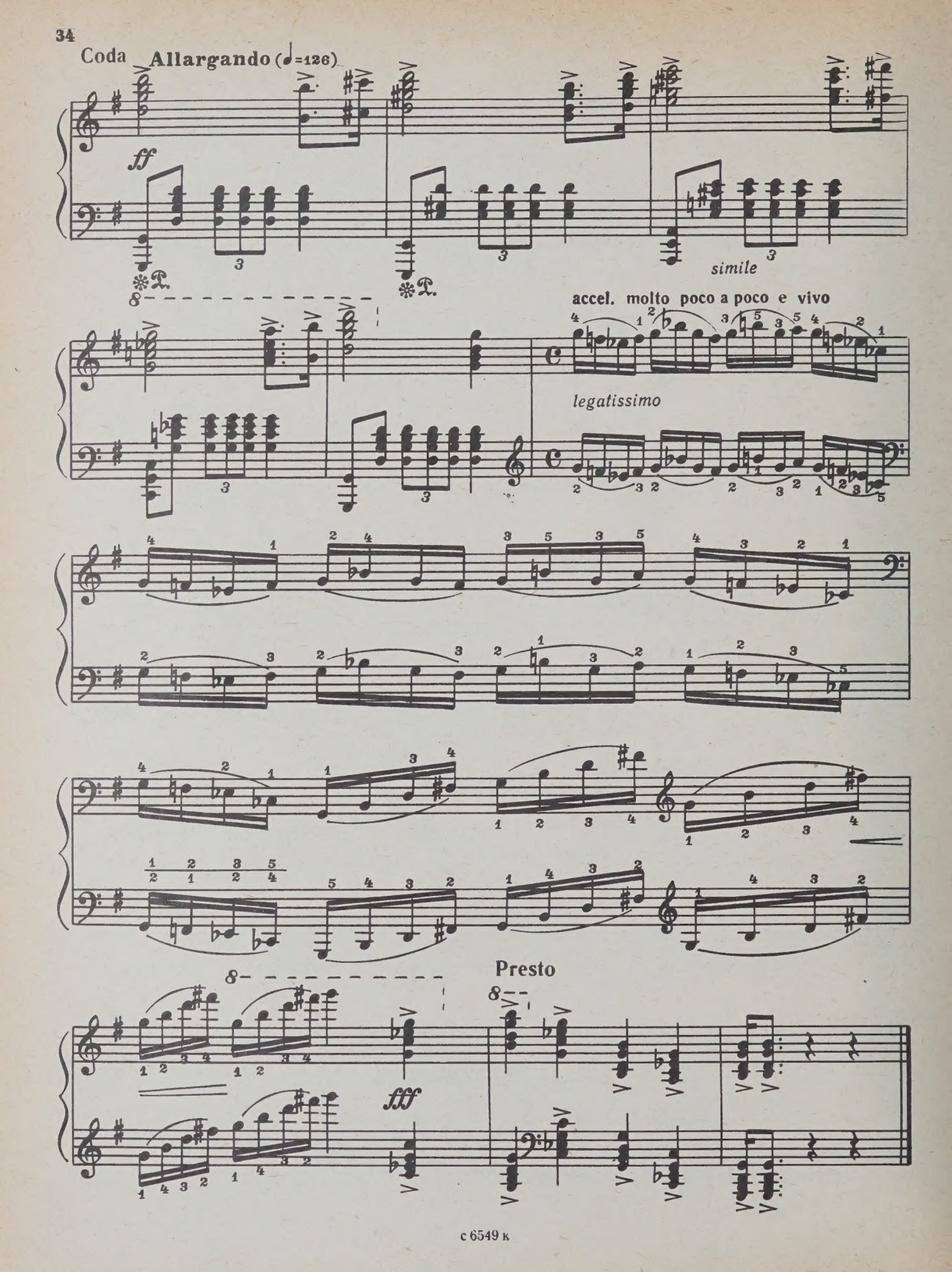
Coda
Allargando (♩=126)
ff
simile
accel. molto poco a poco e vivo
legatissimo
Presto
fff

РАЗДУМЬЕ

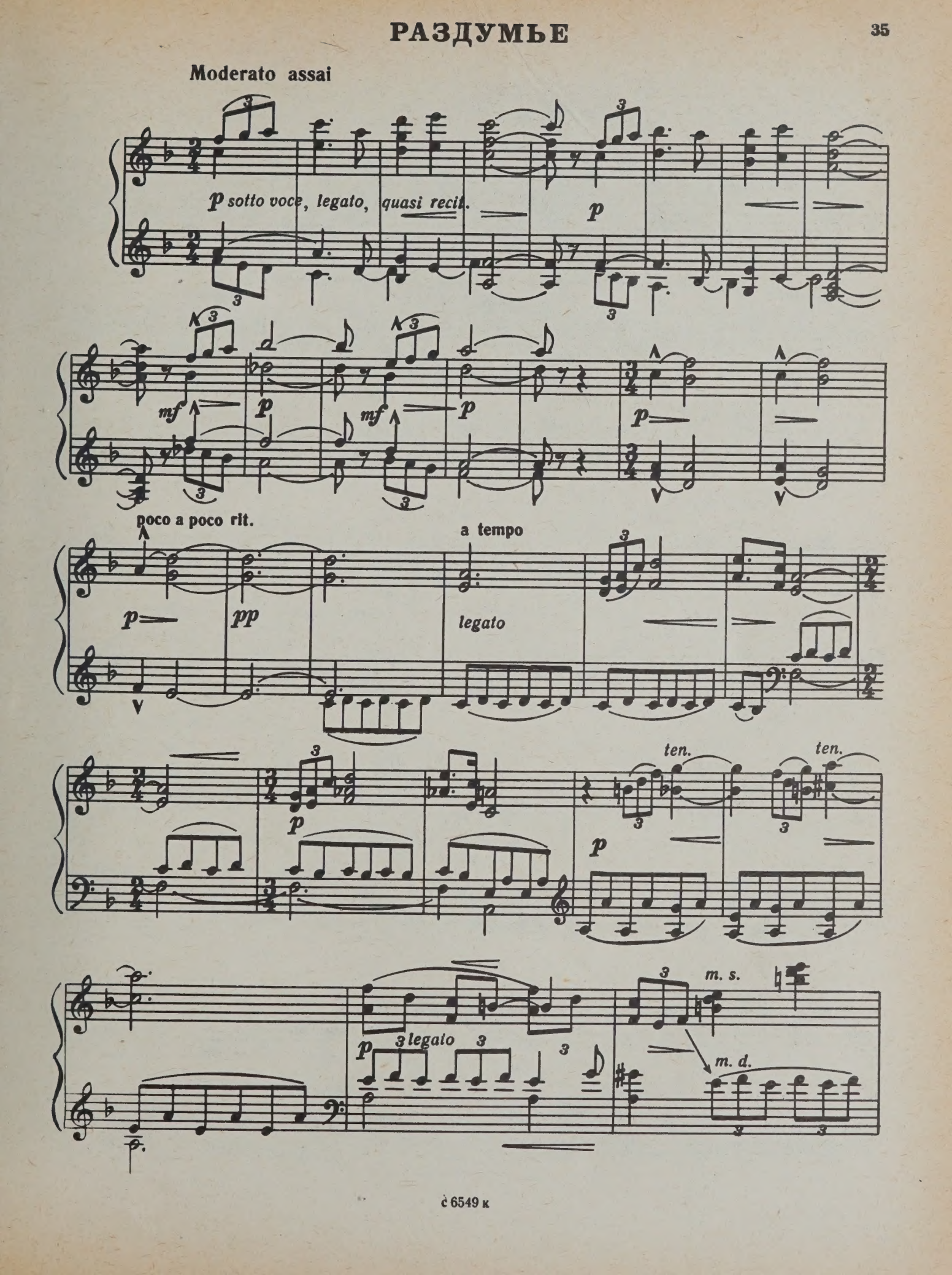
Moderato assai
p sotto voce, legato, quasi recit.
p
mf
p
mf
p
p
poco a poco rit.
p
pp
a tempo
legato
p
ten.
ten.
p
p legato
m. s.
m. d.

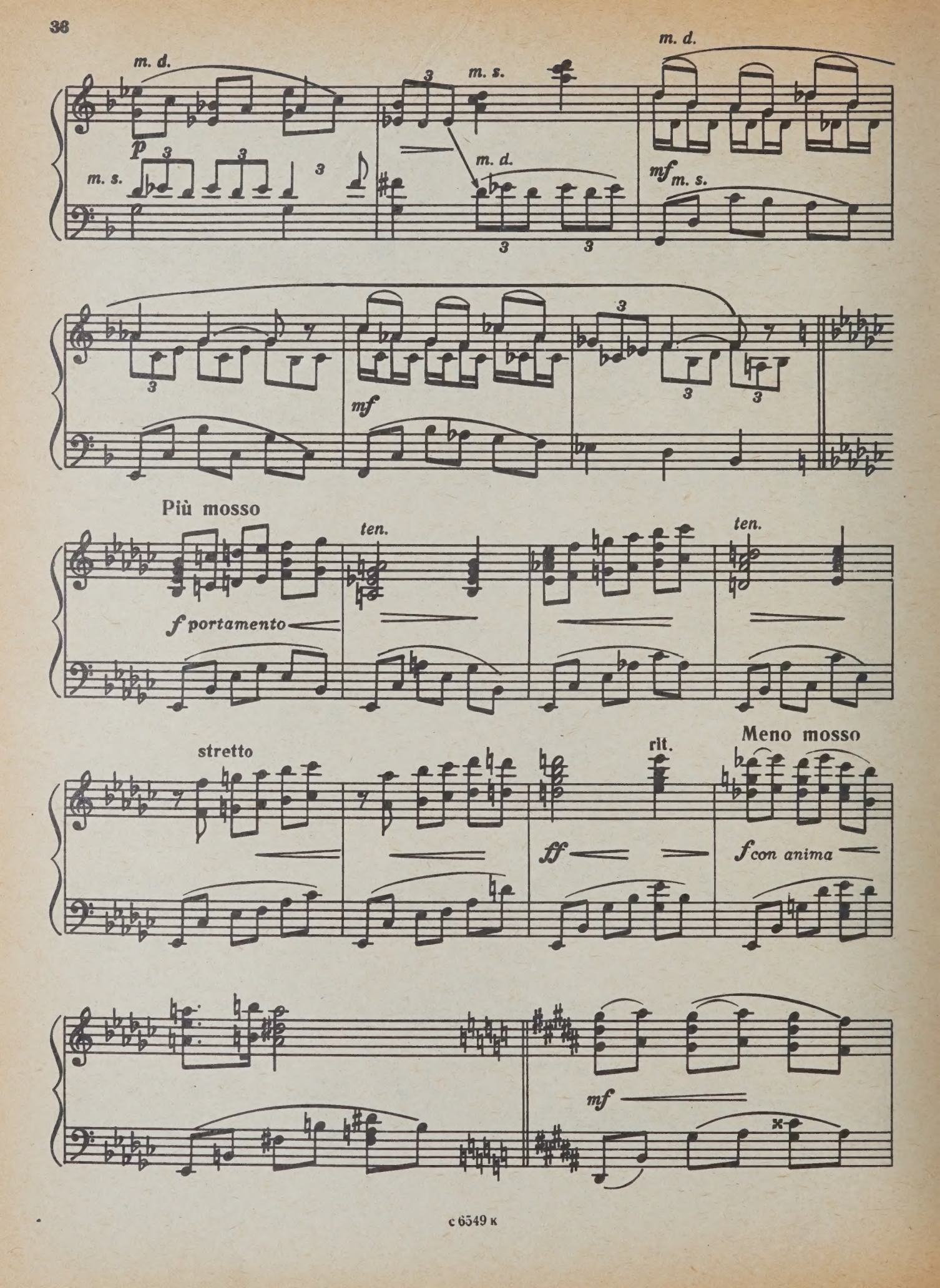
m. d.
m. s.
p
m. d.
m. s.
m. d.
mf
m. s.
mf
Più mosso
ten.
ten.
f portamento
stretto
rit.
Meno mosso
ff
f con anima
mf

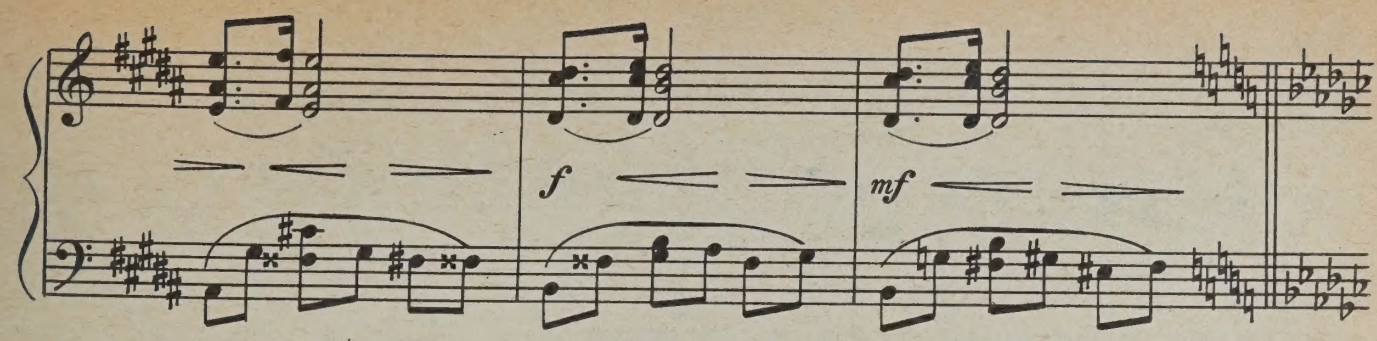
f
mf

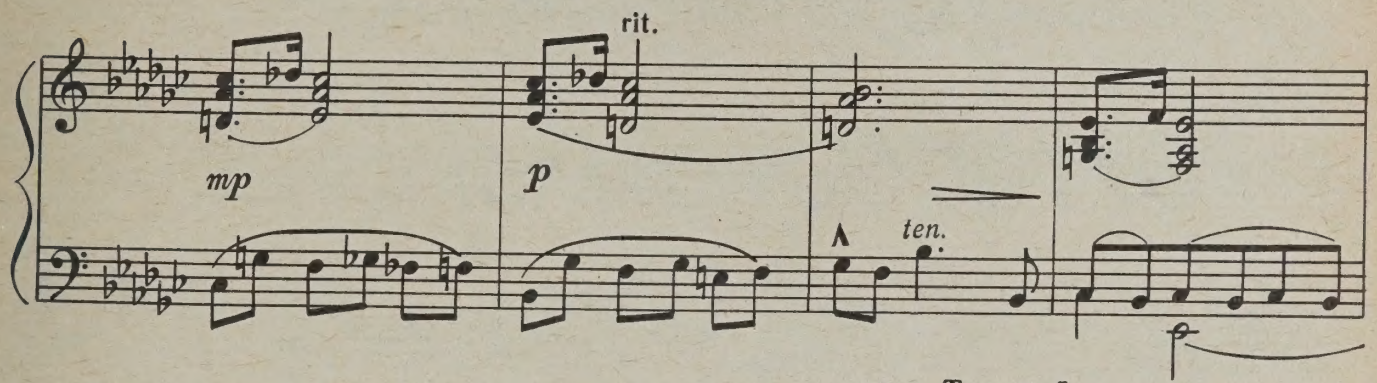
rit.
mp
p
ten.

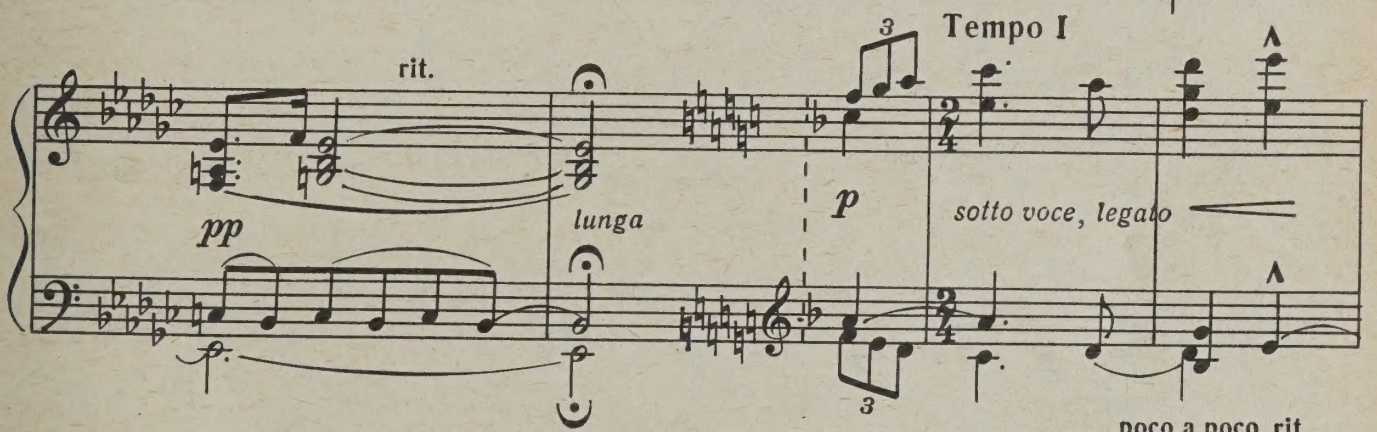
rit.
pp
lunga
3
Tempo I
p
sotto voce, legato

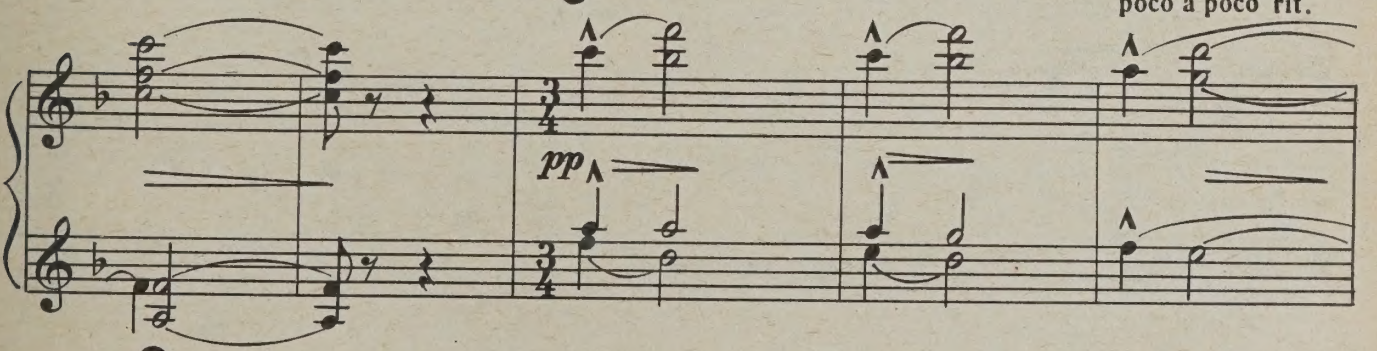
poco a poco rit.
pp

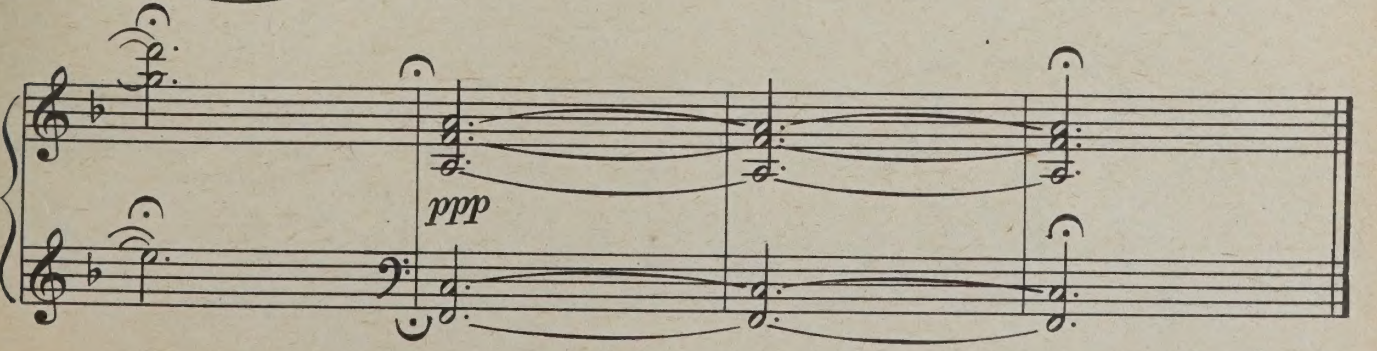
ppp

ЮМОРЕСКА

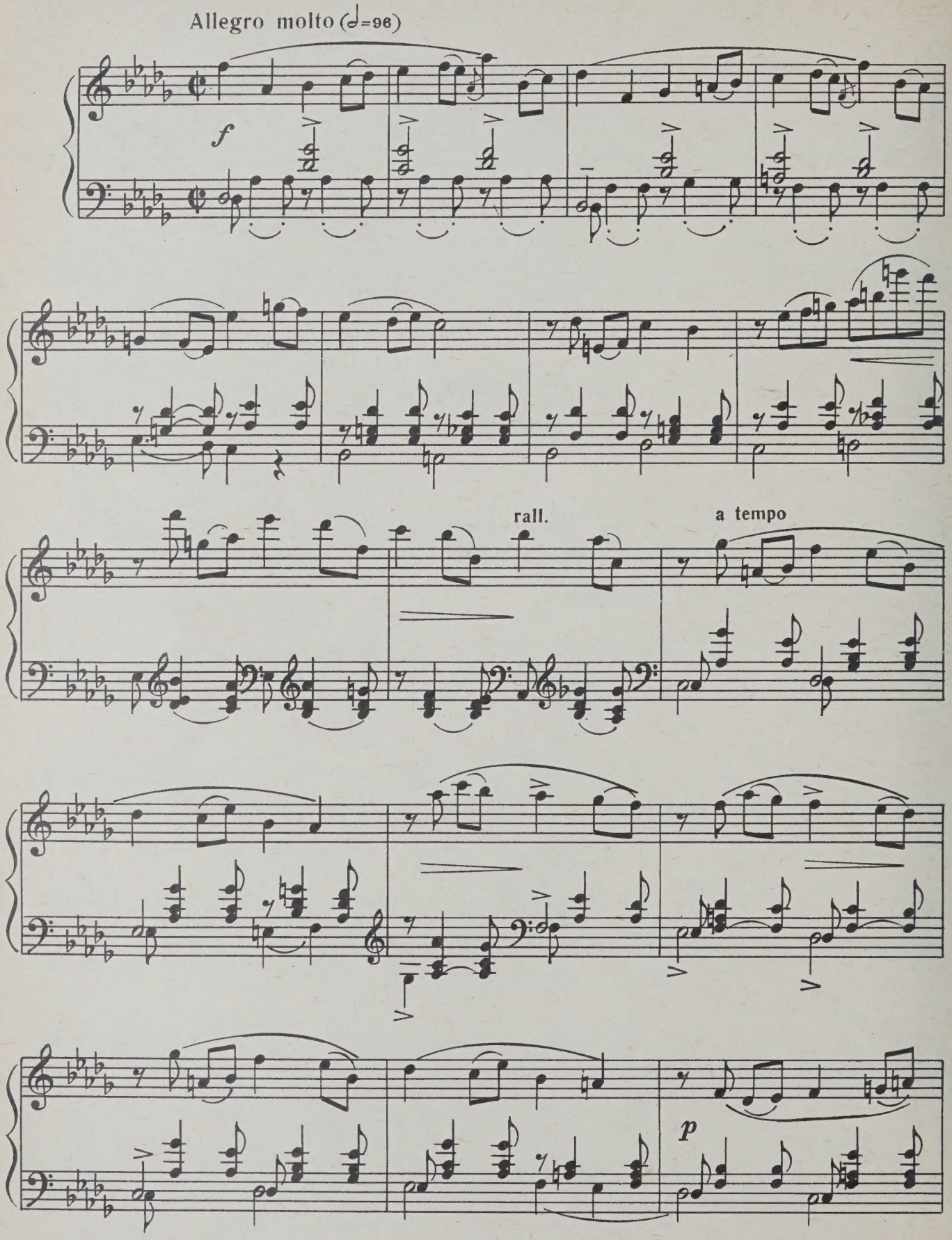

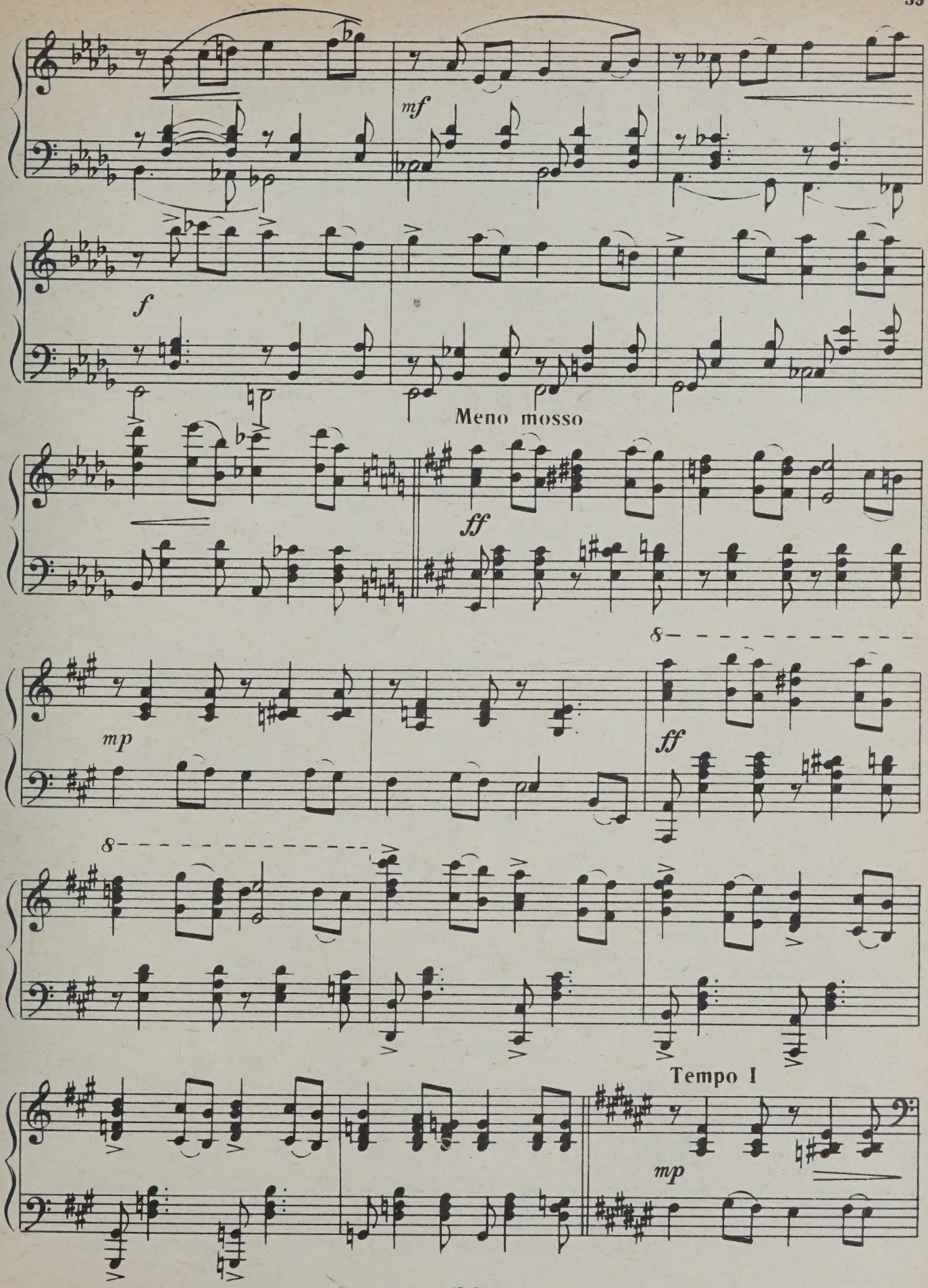
mf
f
Meno mosso
ff
mp
ff
Tempo I
mp

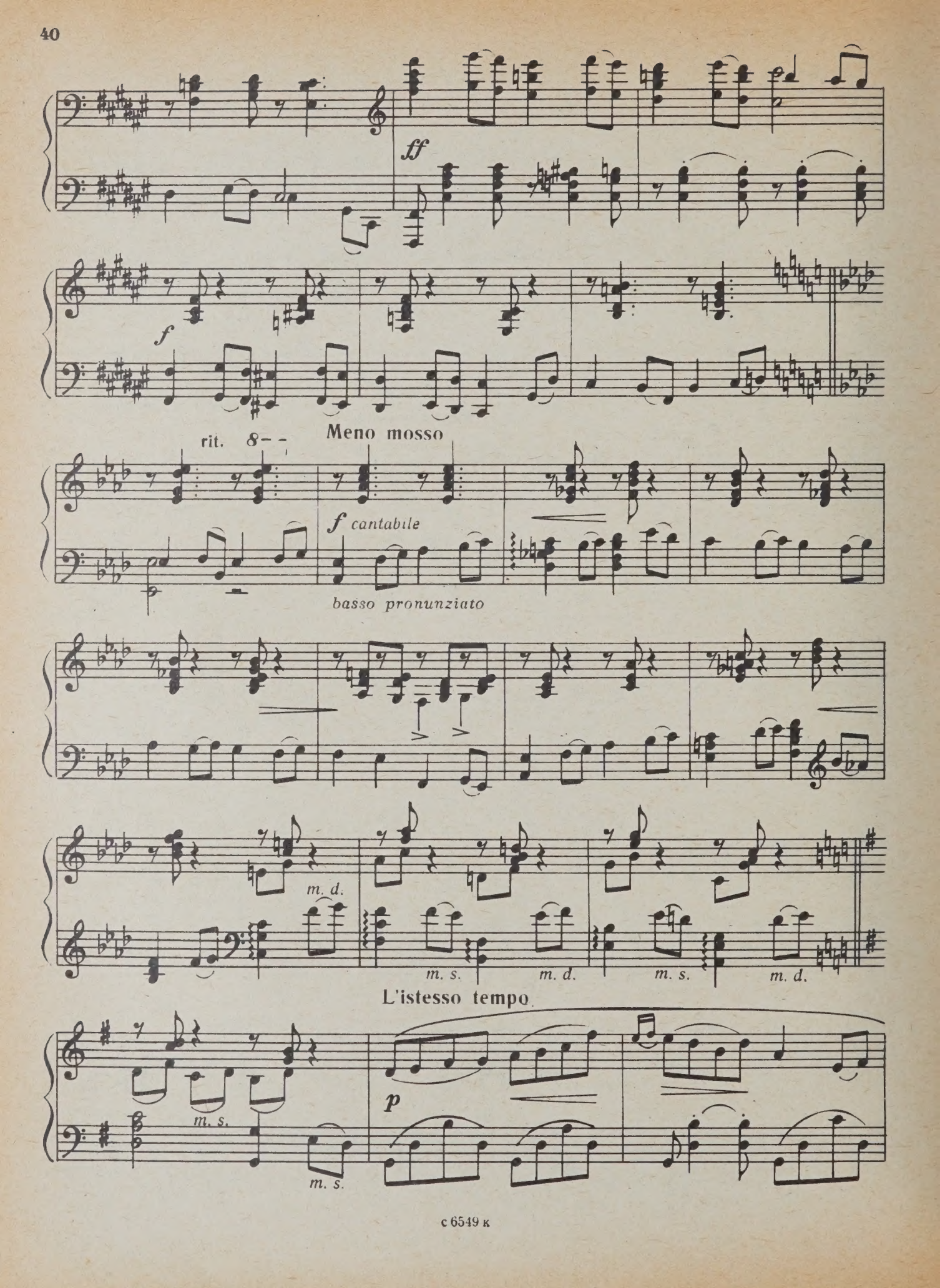
ff
f
rit.
Meno mosso
f cantabile
basso pronunziato
m. d.
m. s.
m. d.
m. s.
m. d.
L'istesso tempo
m. s.
p
m. s.

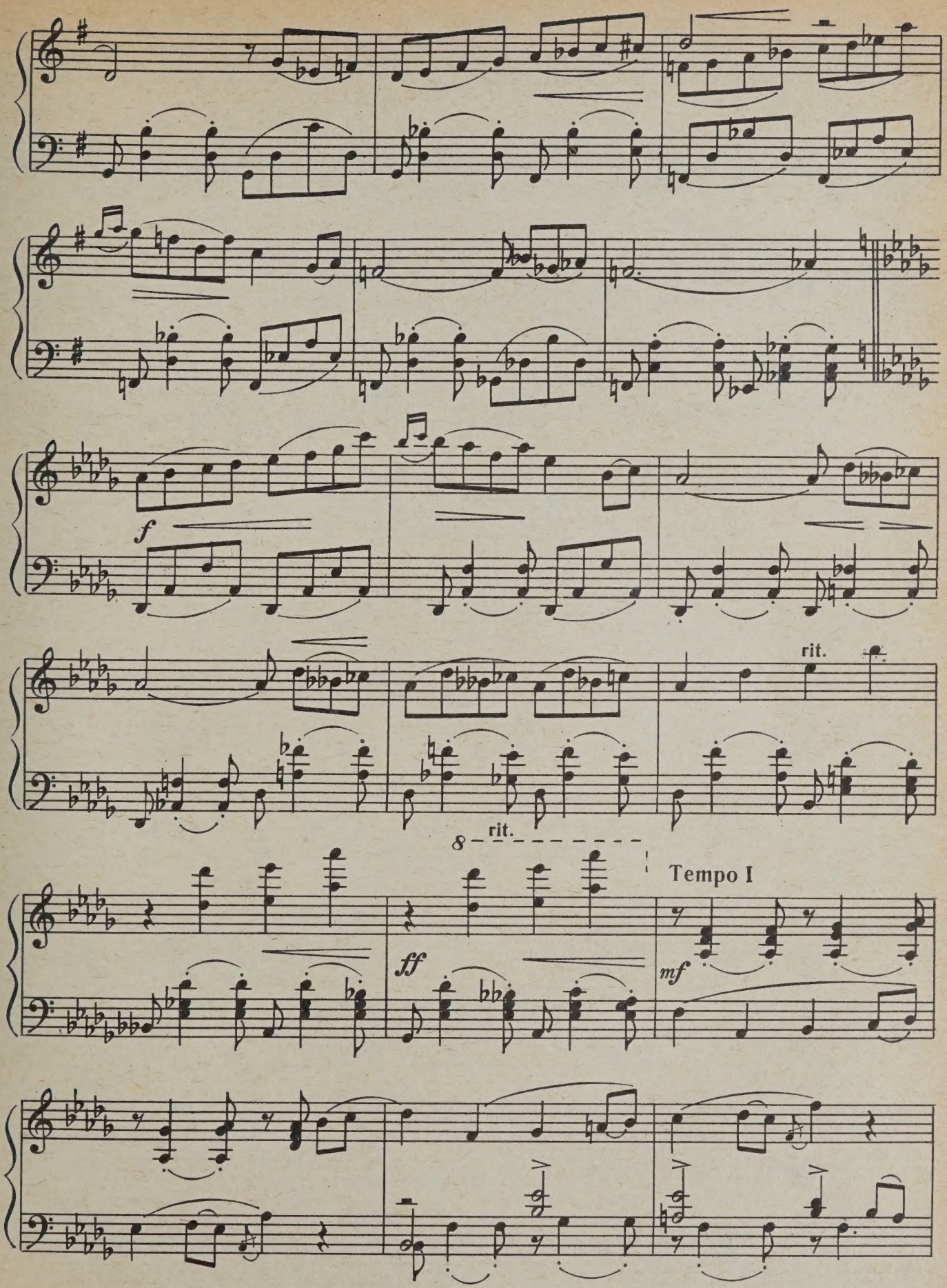
f
rit.
rit.
8
Tempo I
ff
mf

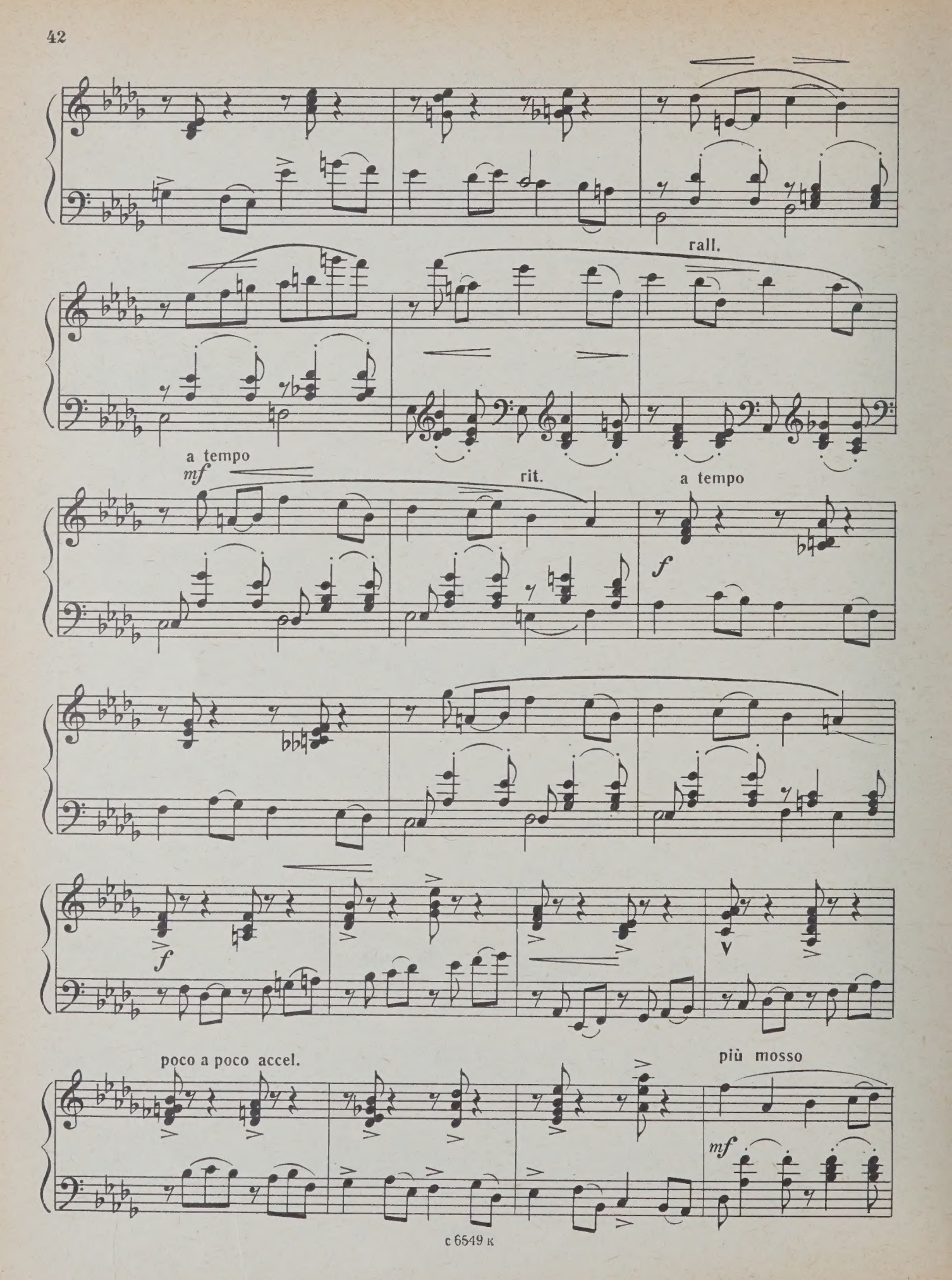
rall.
a tempo
mf
rit.
a tempo
f
f
V
poco a poco accel.
più mosso
mf

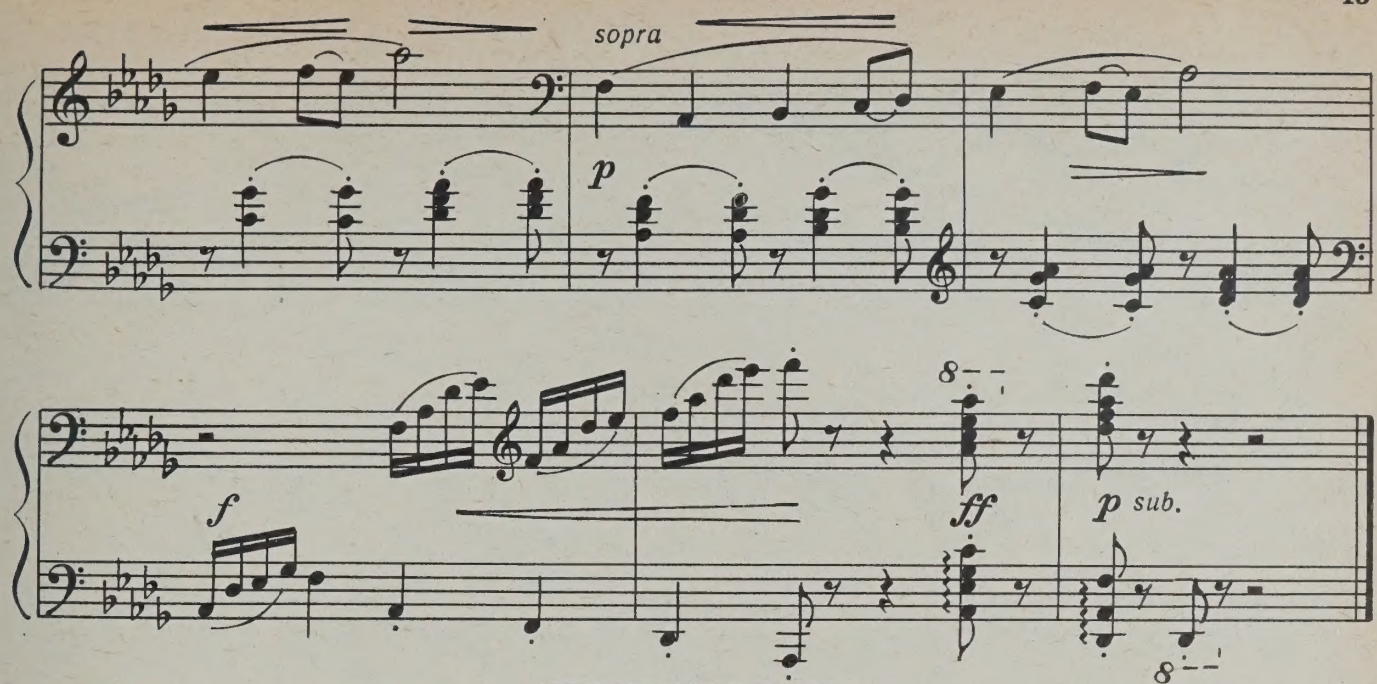

ПРЕЛЮДИЯ
(мечты)

Piacevole. Tempo rubato(♩=100)

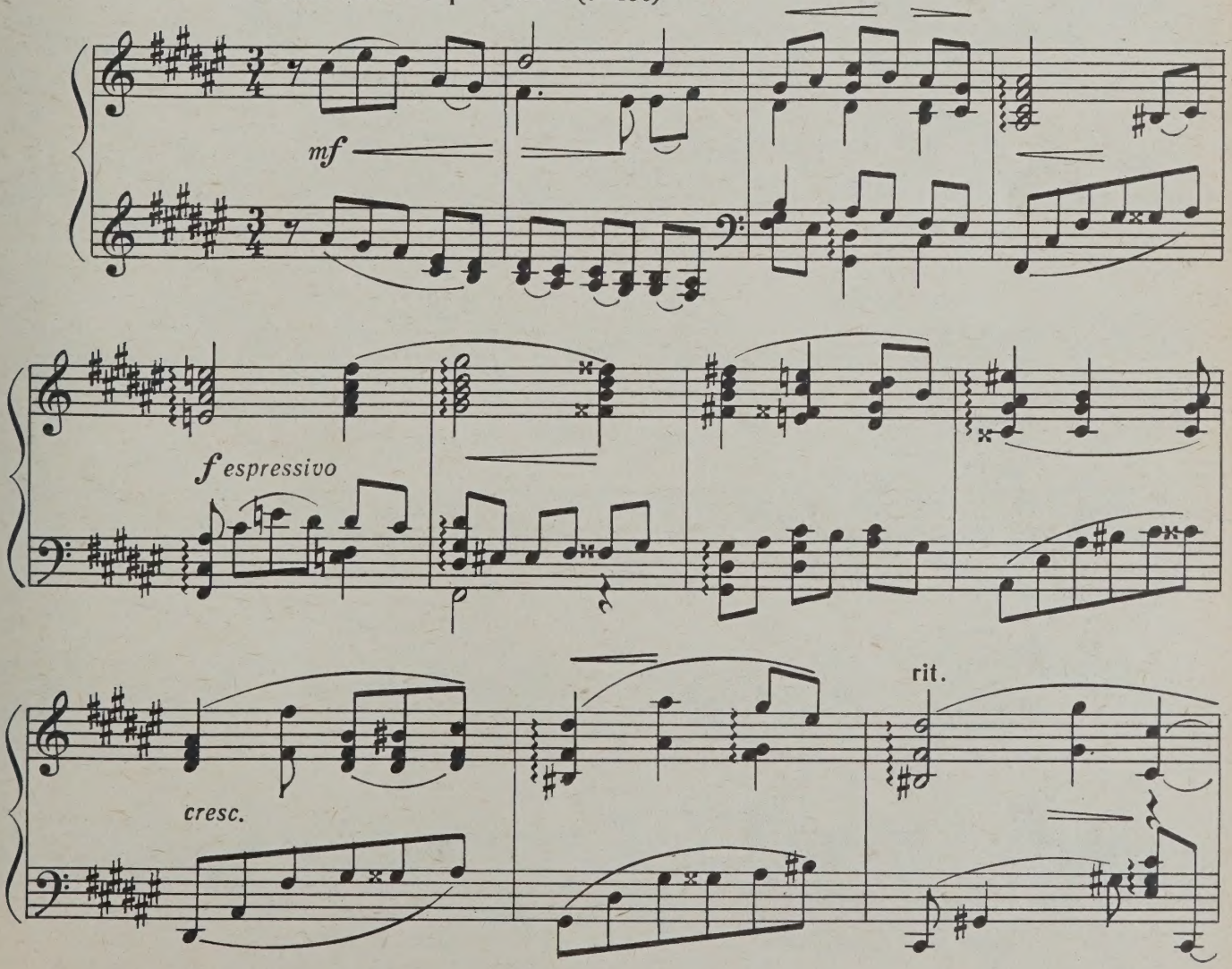

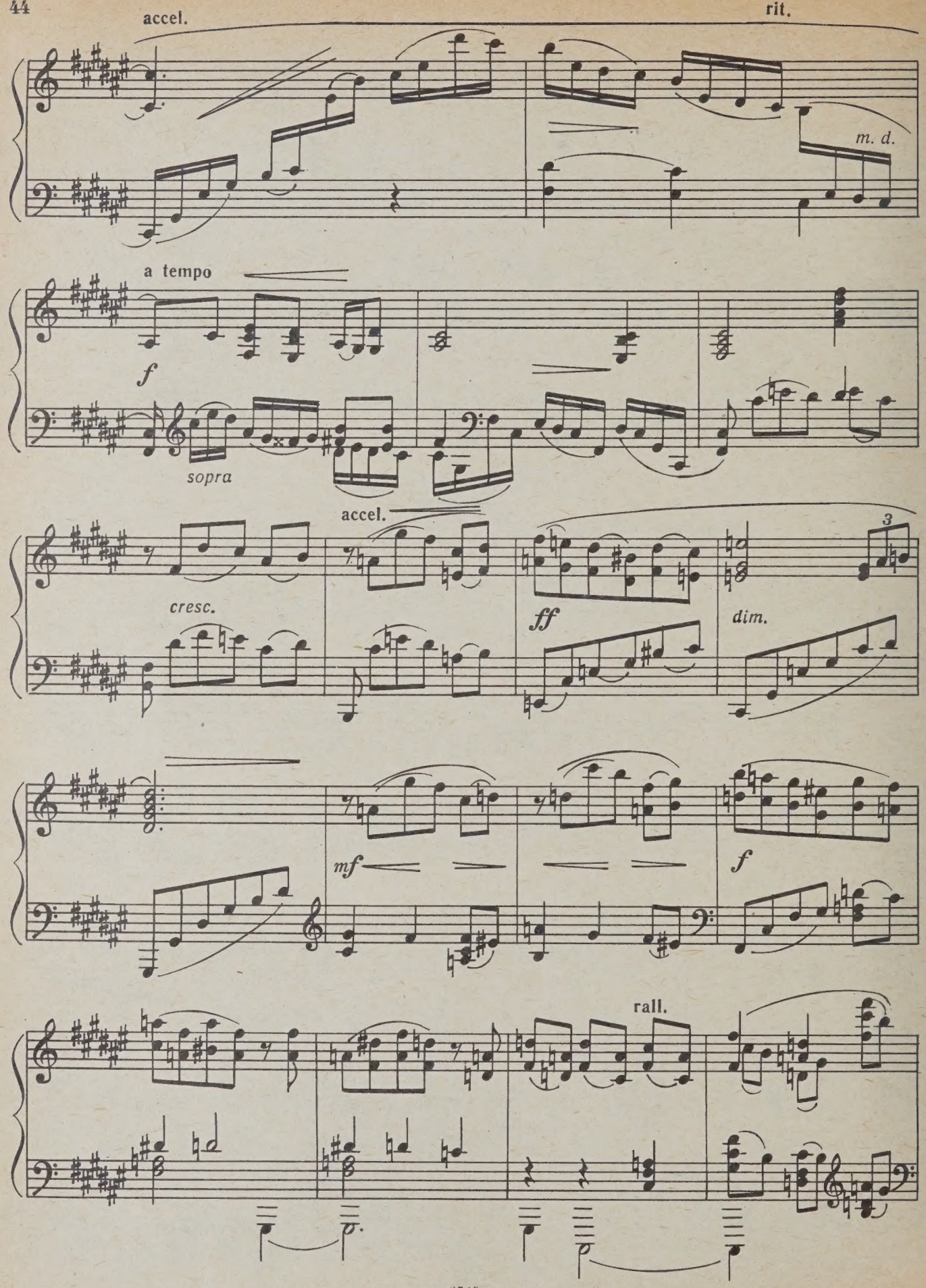
accel.
rit.
m. d.
a tempo
f
sopra
accel.
cresc.
ff
dim.
3
mf
f
rall.

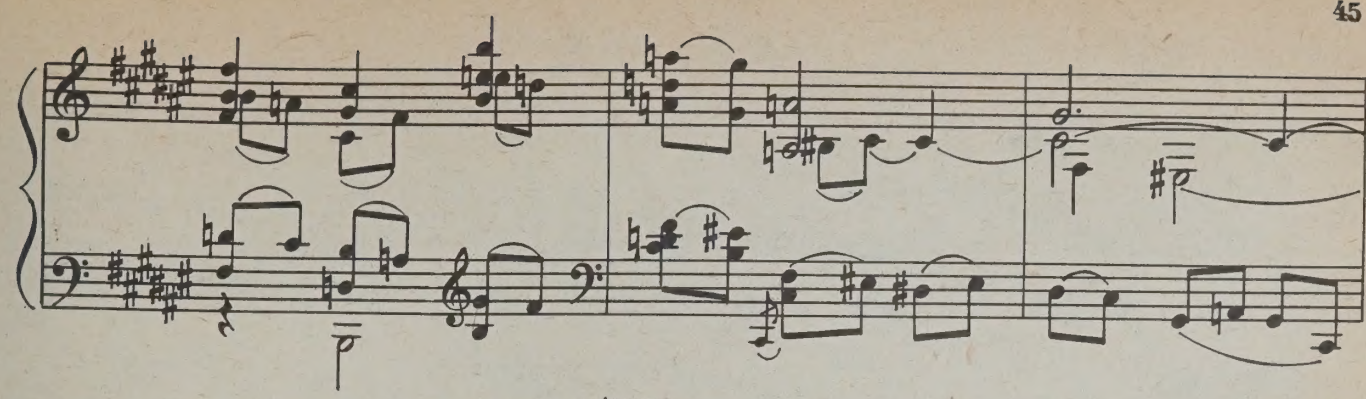

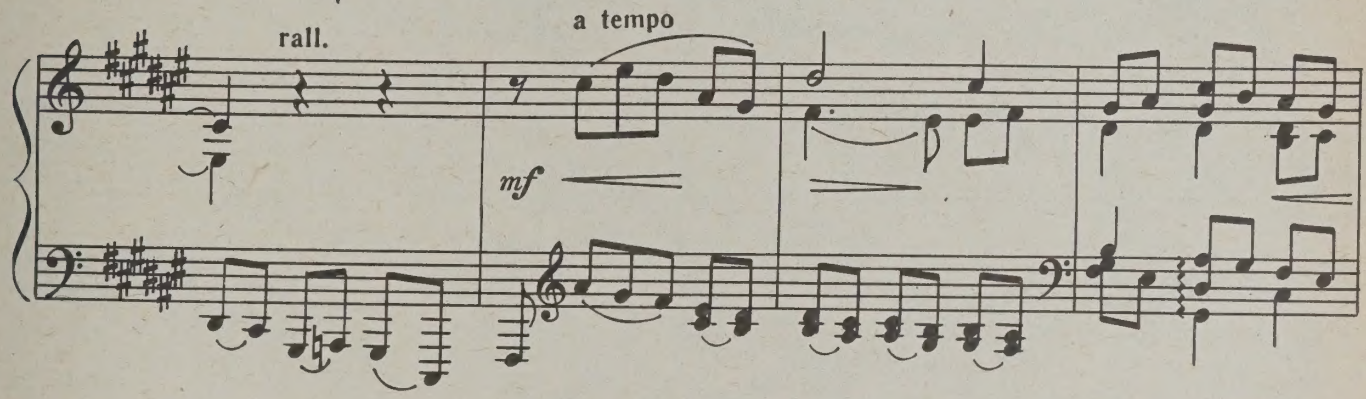
rall.
a tempo
mf

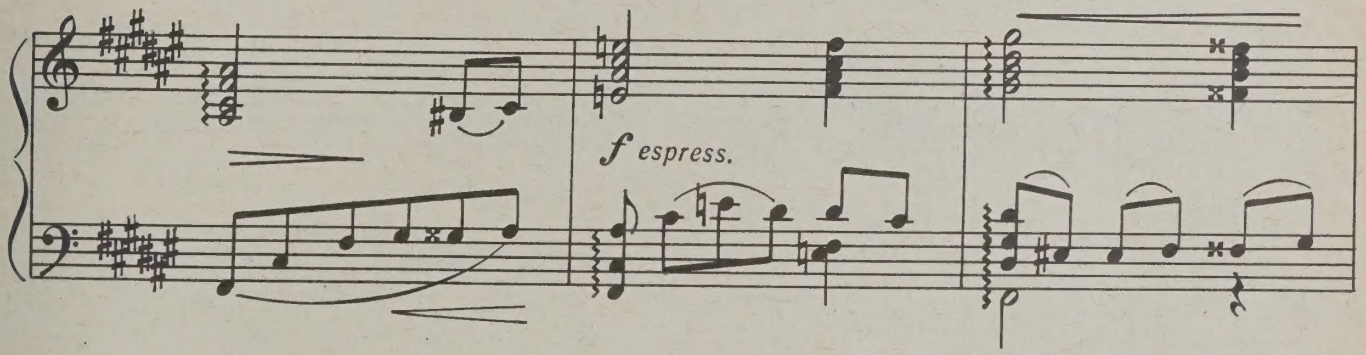
f espress.

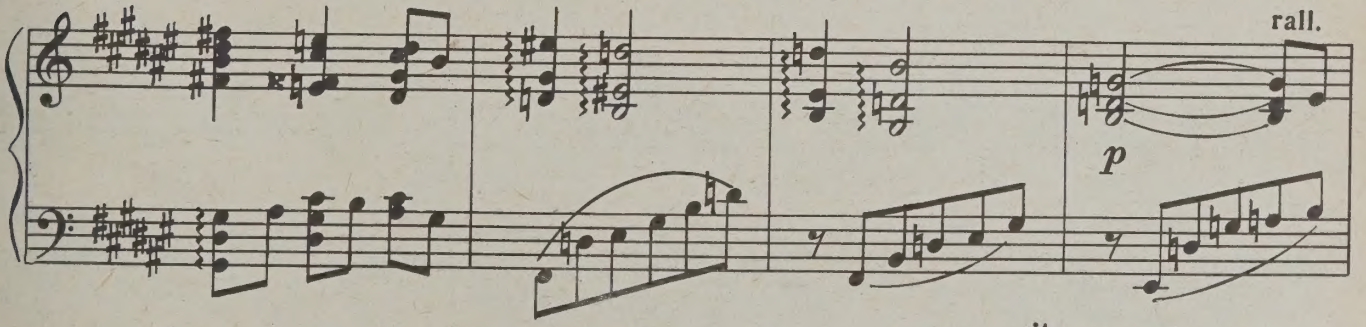
rall.
p

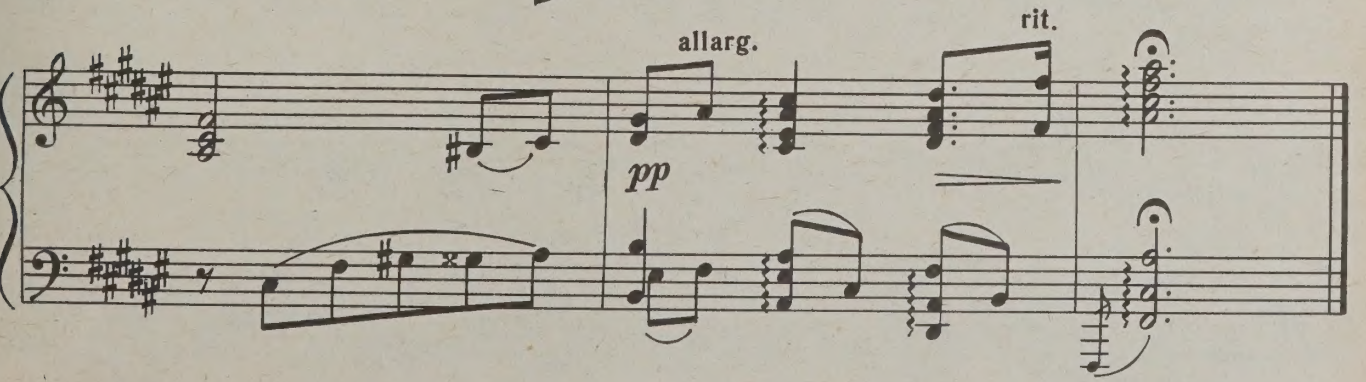
allarg.
rit.
pp

МЕЛОДИЯ

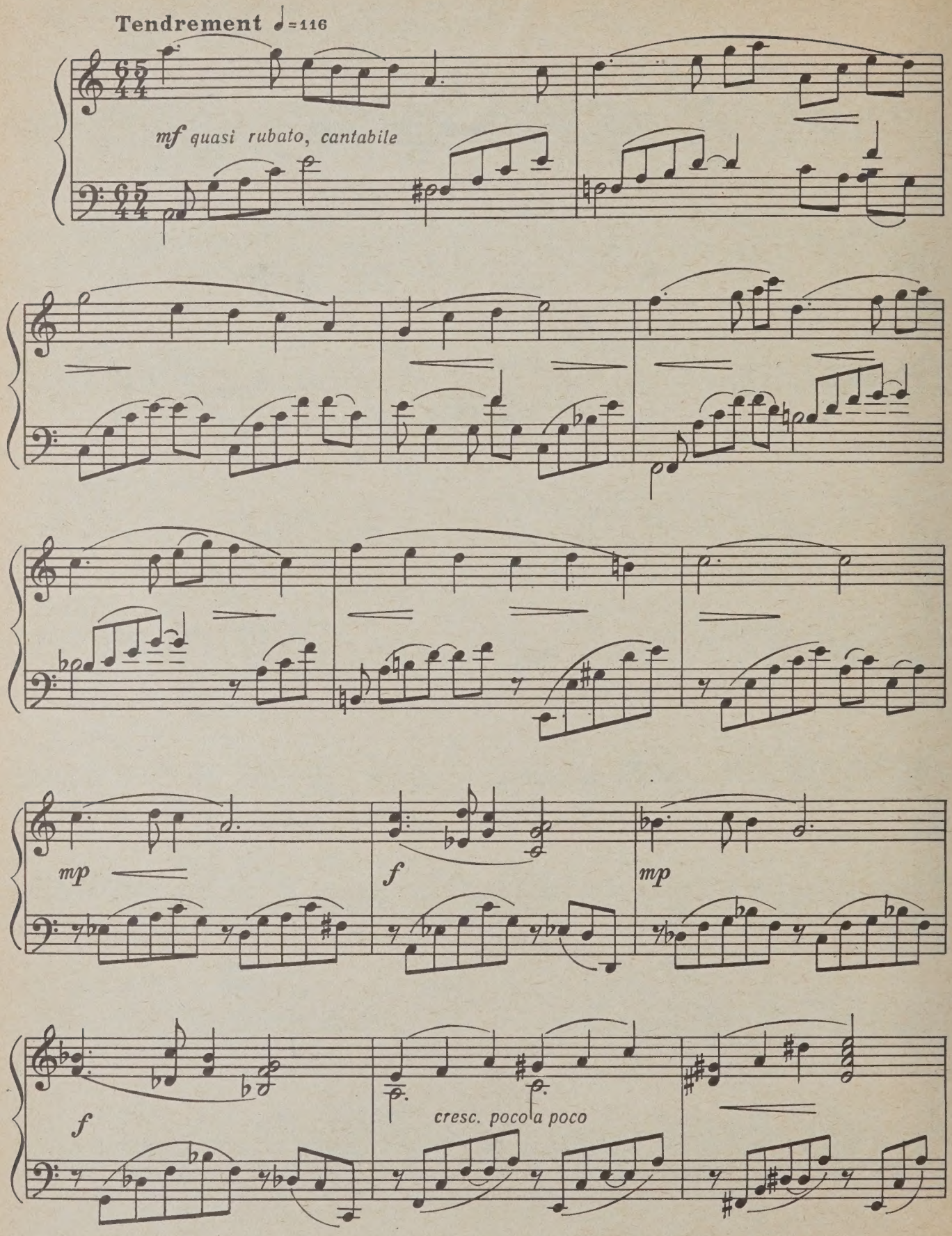
Tendrement ♩=116
mf quasi rubato, cantabile
mp
f
mp
f
cresc. poco a poco

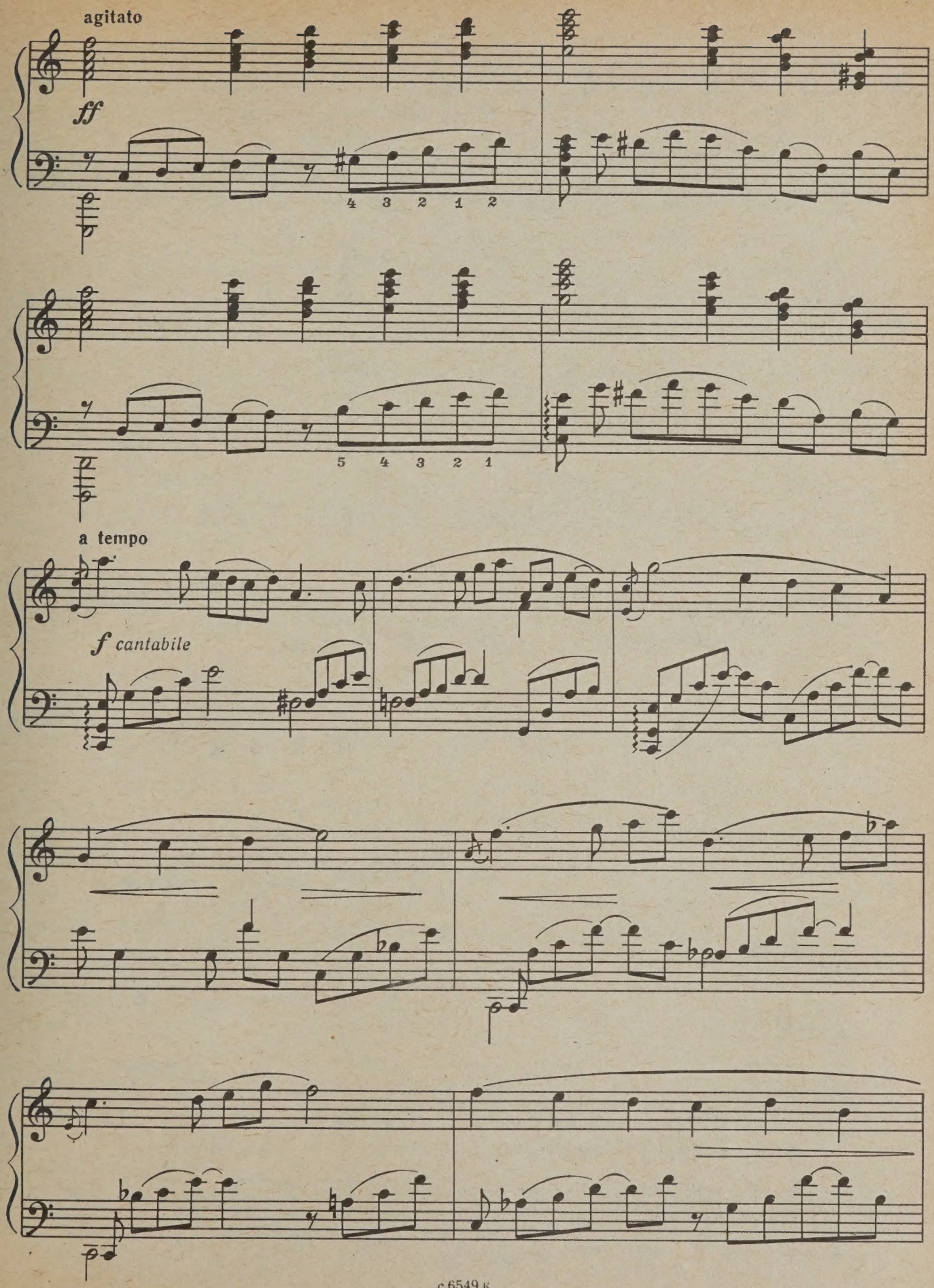
agitato
ff
4 3 2 1 2
5 4 3 2 1
a tempo
f cantabile

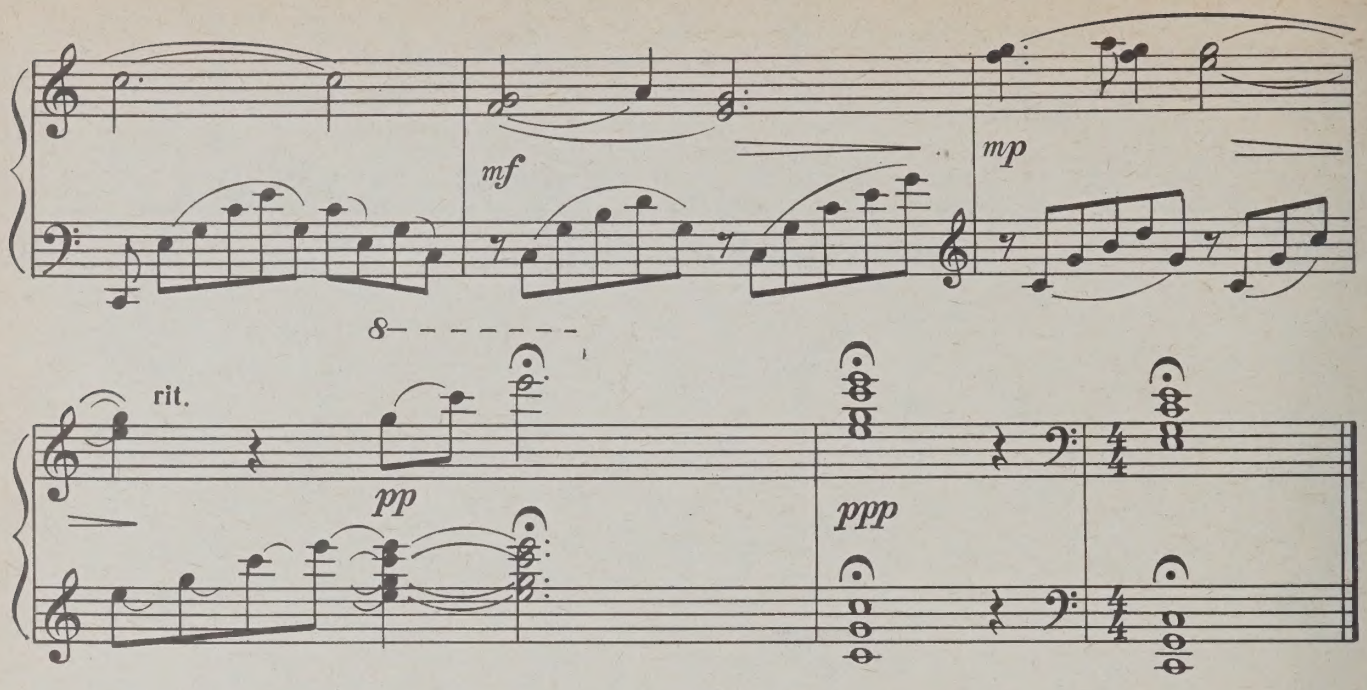

МУЗЫКАЛЬНЫЙ МОМЕНТ №1

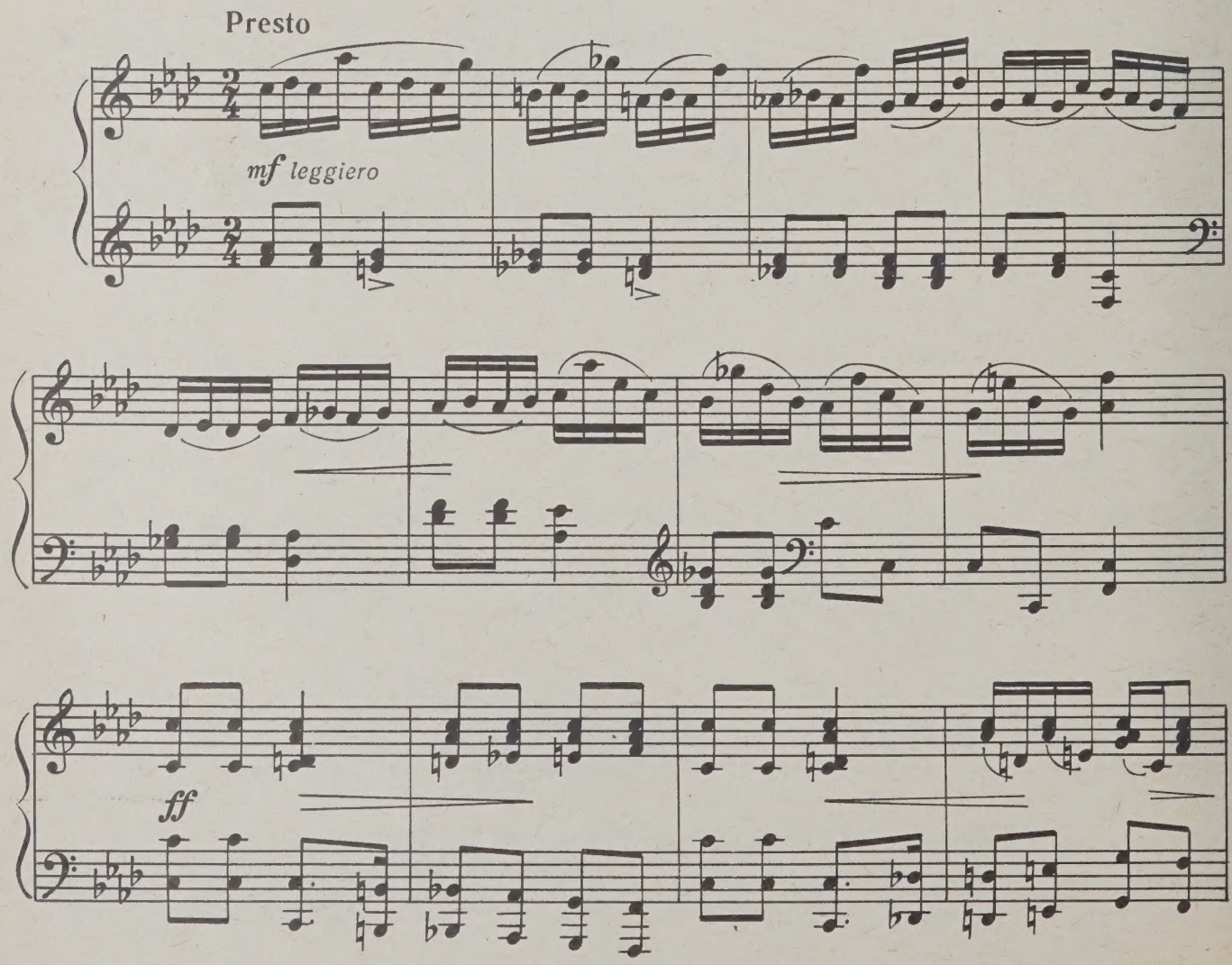

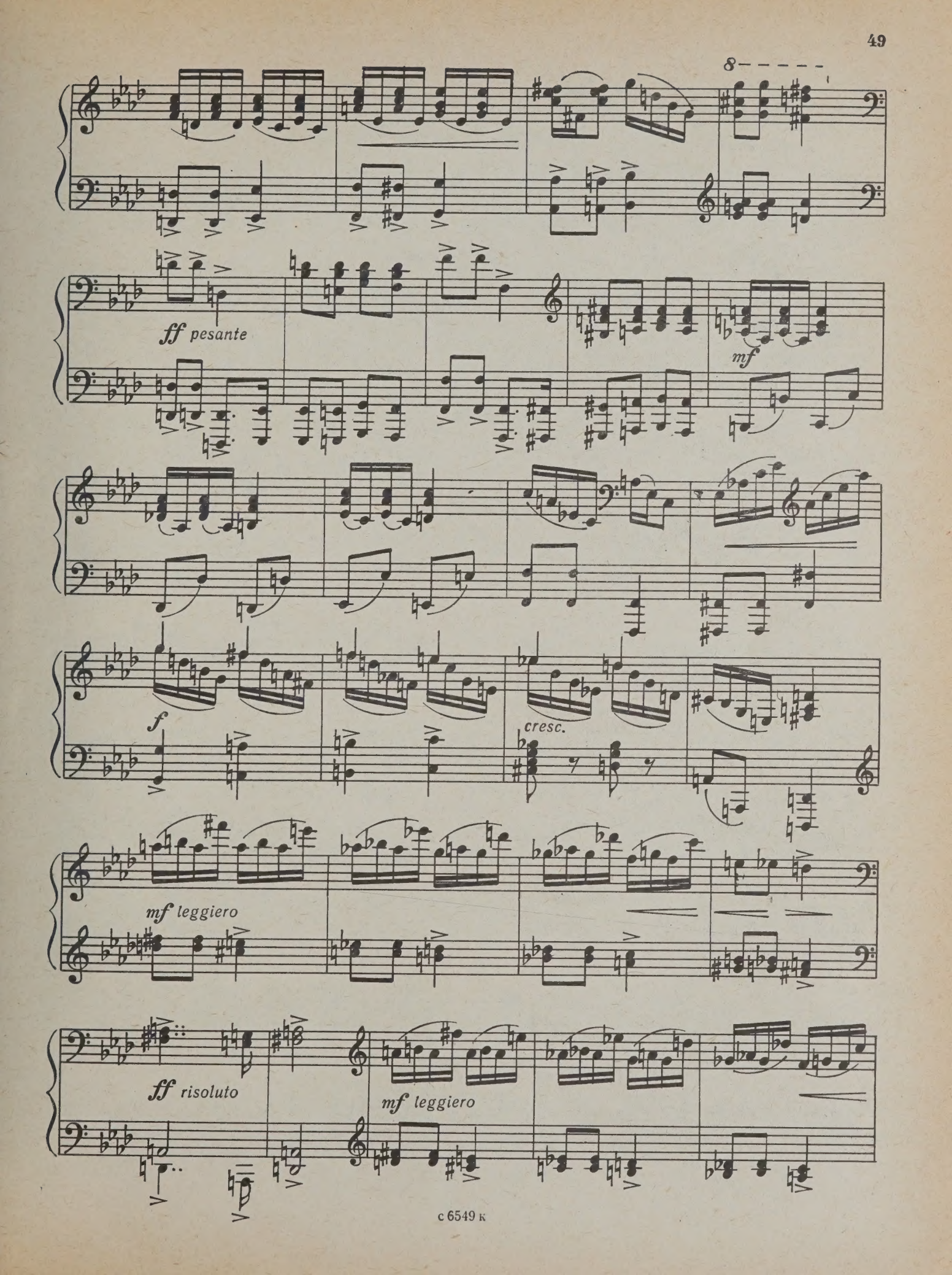
8
ff pesante
mf
f
cresc.
mf leggiero
ff risoluto
mf leggiero

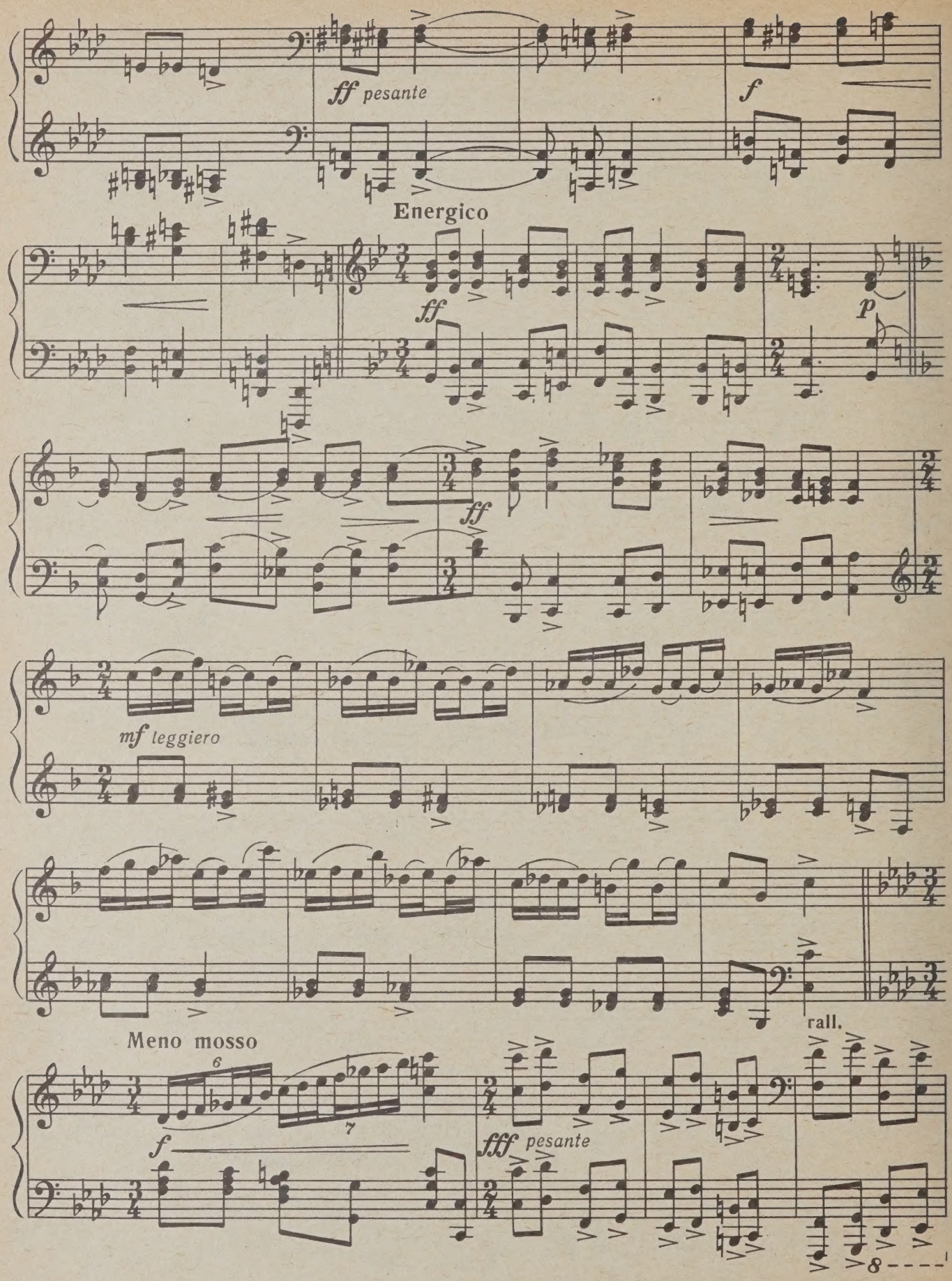
ff pesante
f
Energico
ff
p
ff
mf leggiero
rall.
Meno mosso
6
7
f
fff pesante
8

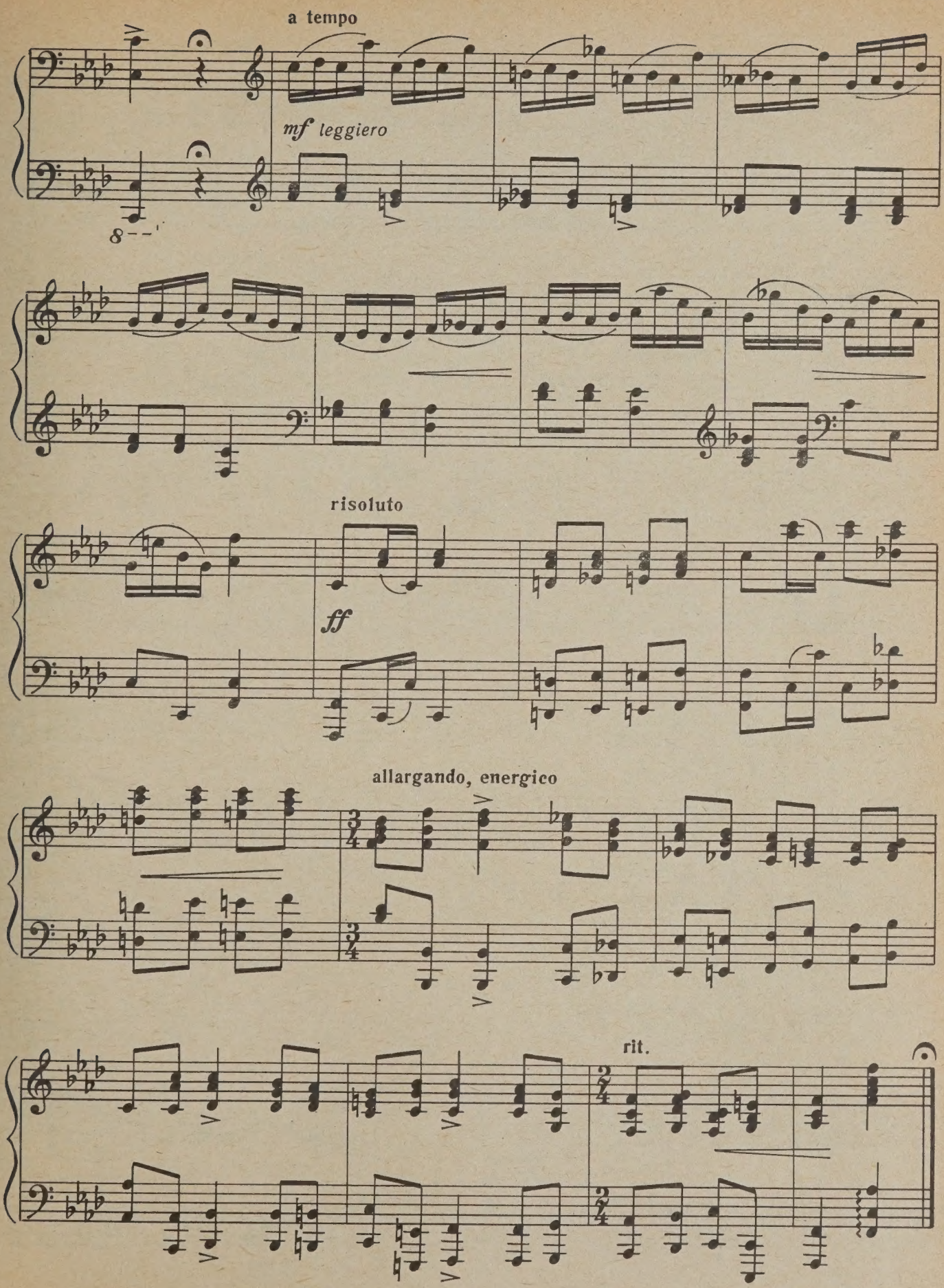
a tempo
mf leggiero
8
risoluto
ff
allargando, energico
rit.

РОМАНС

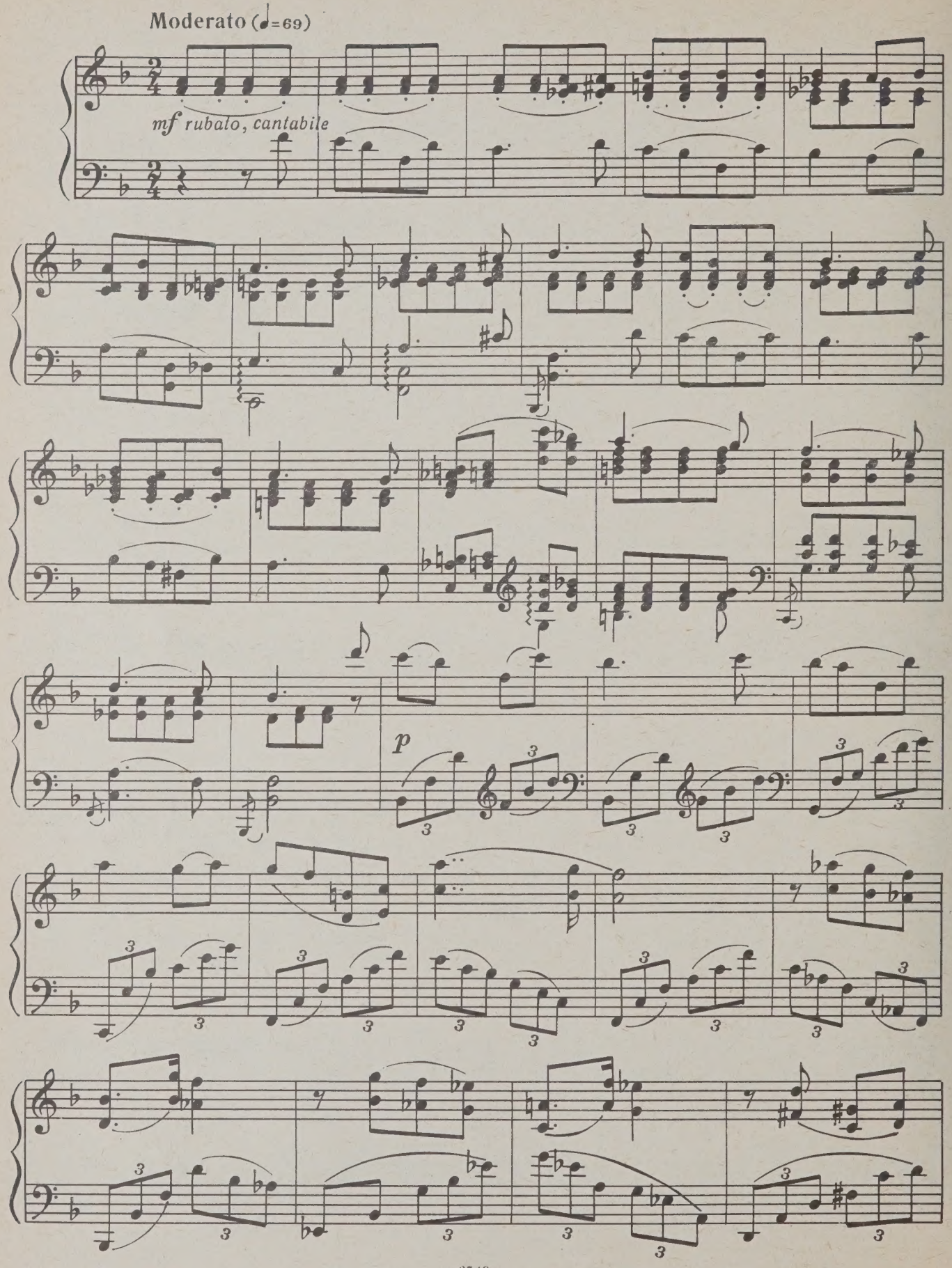

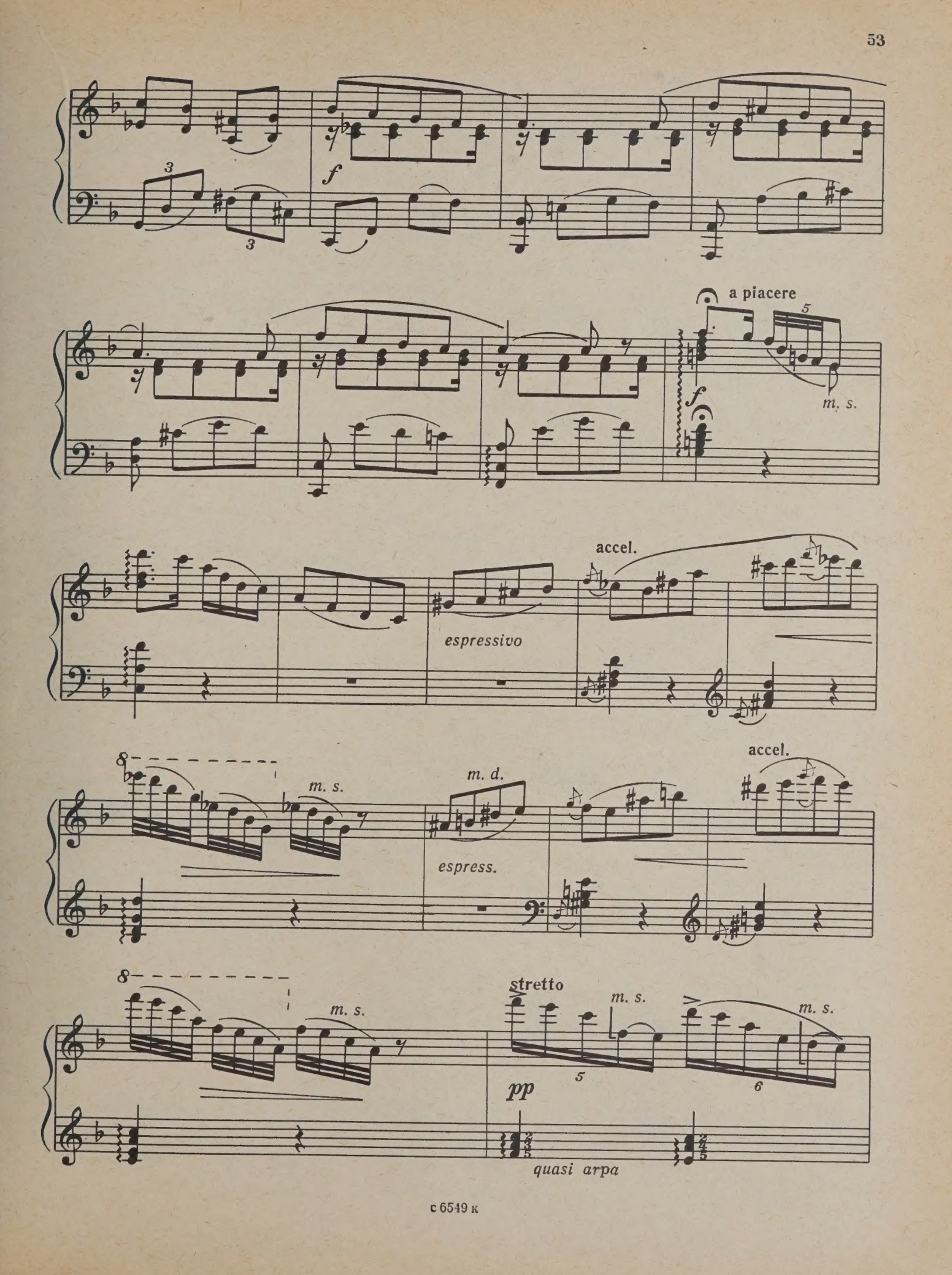
f
a piacere
m. s.
accel.
espressivo
m. s.
m. d.
espress.
accel.
m. s.
stretto
m. s.
m. s.
pp
quasi arpa

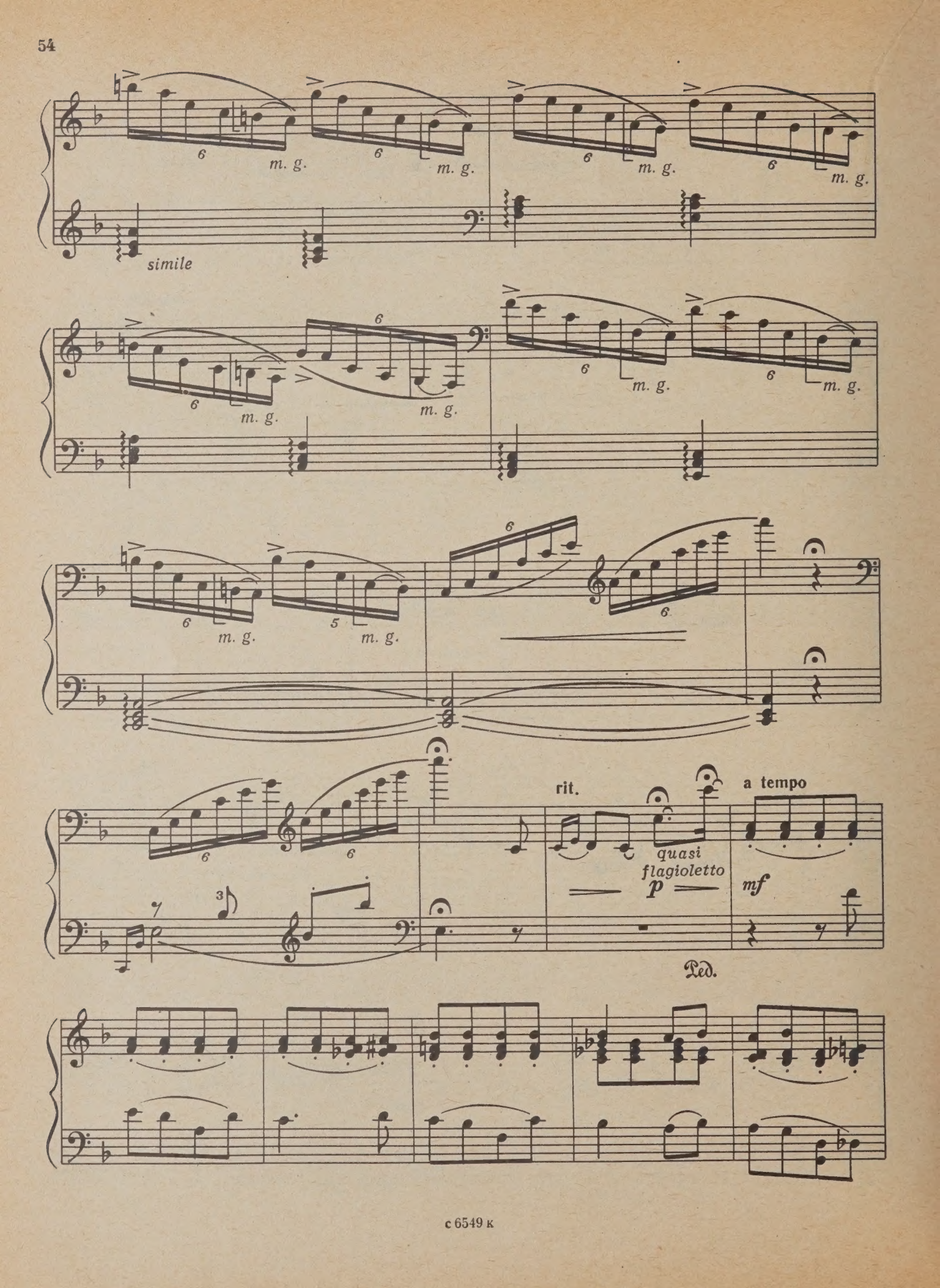
simile
m. g.
rit.
a tempo
quasi flagioletto
p
mf
Ped.

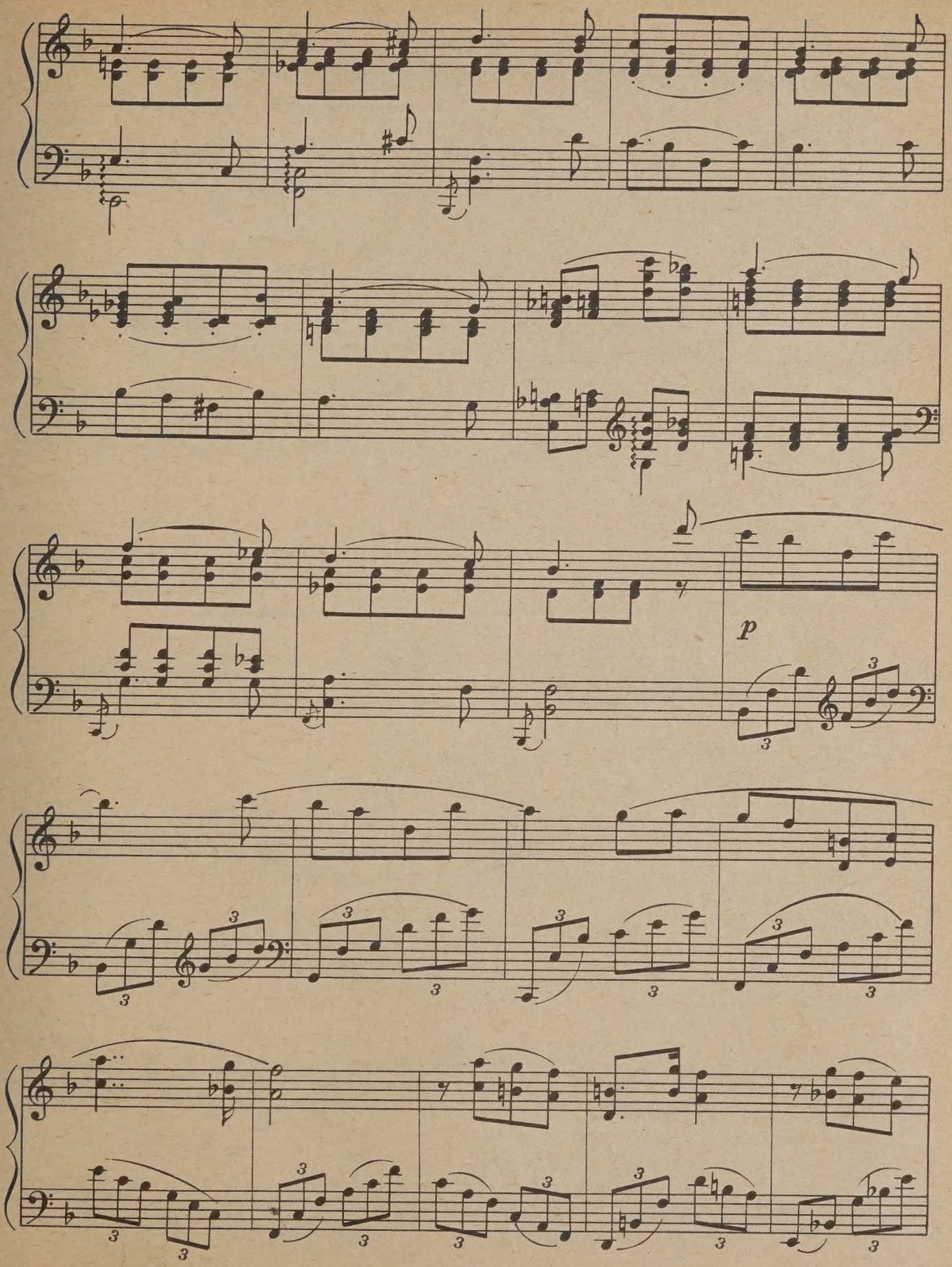
p

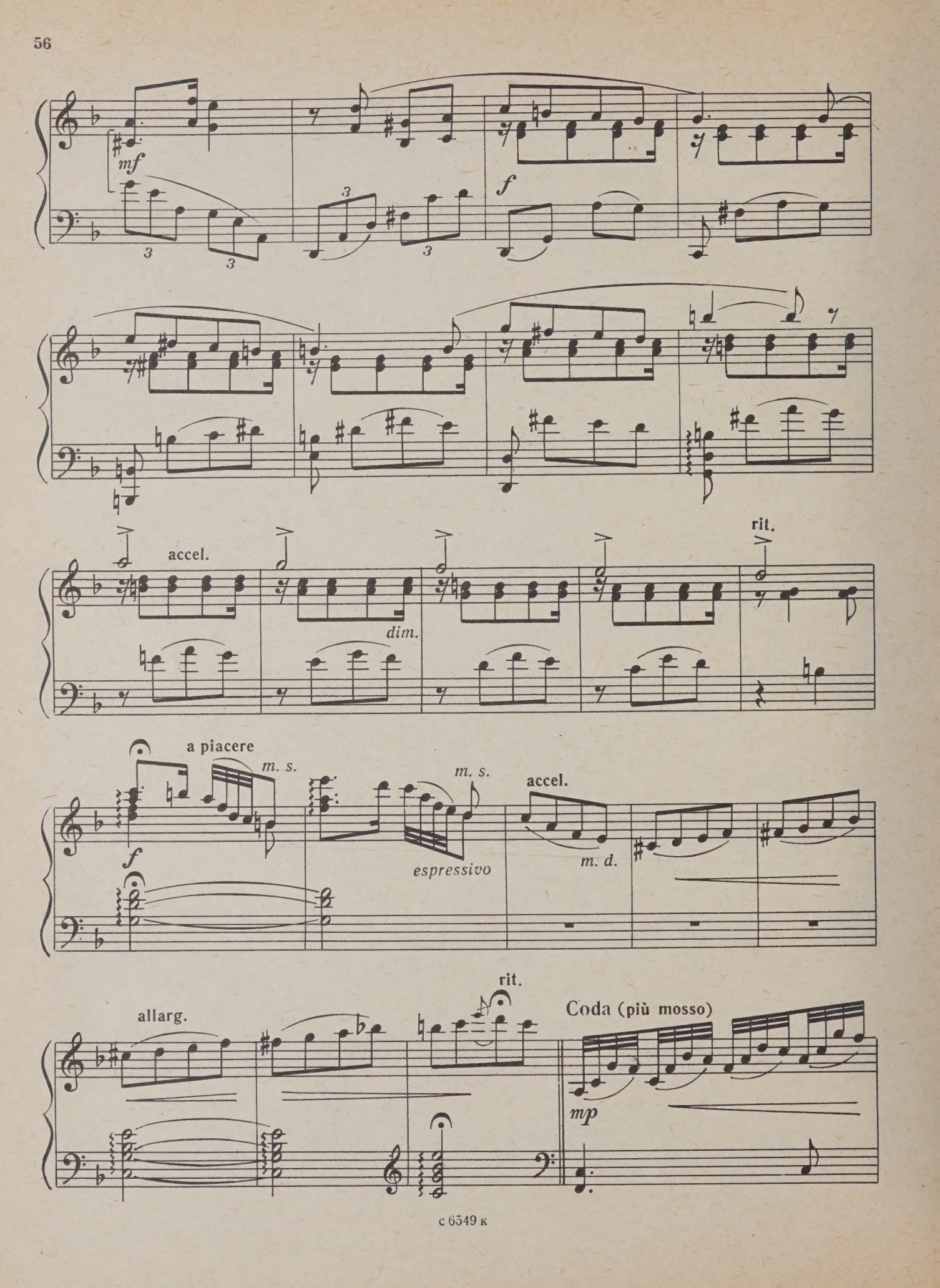
mf
f
accel.
dim.
rit.
a piacere
m. s.
espressivo
m. d.
allarg.
Coda (più mosso)
mp

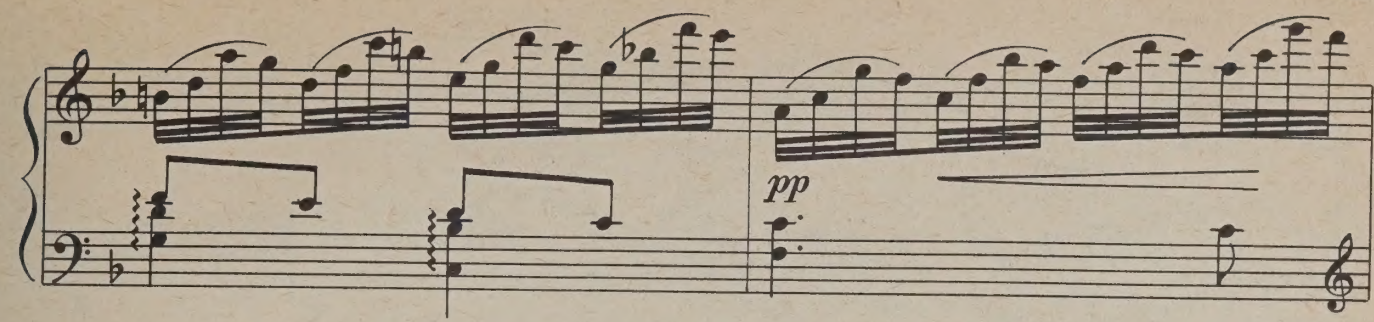

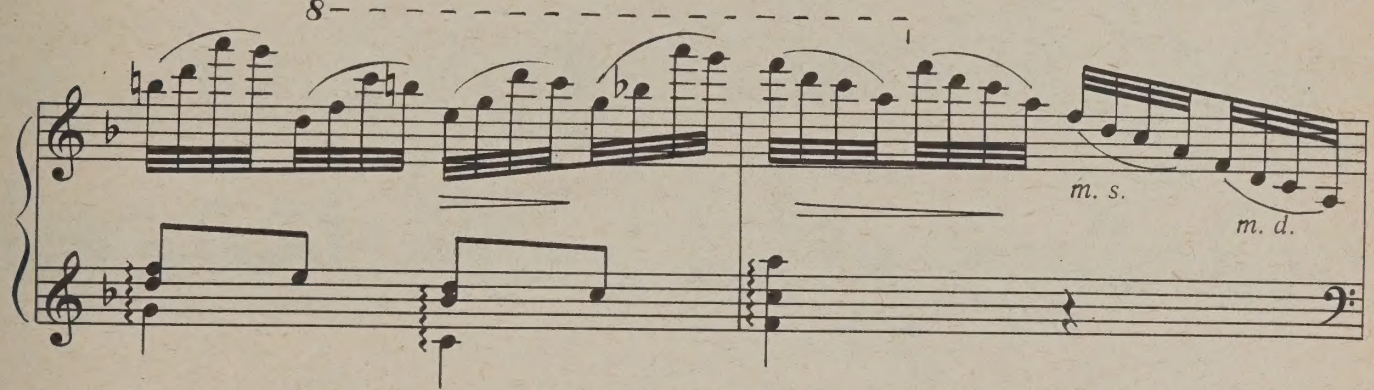

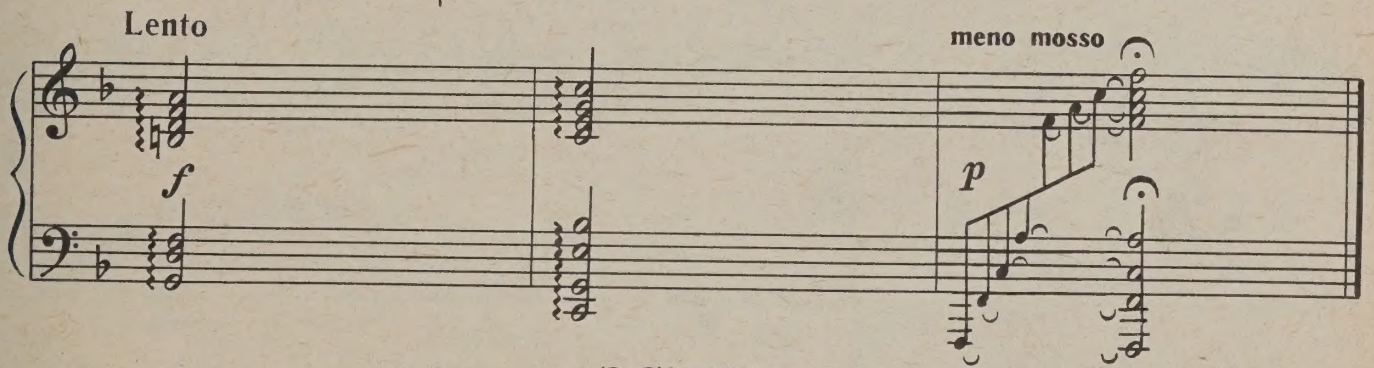

ЭСКИЗ

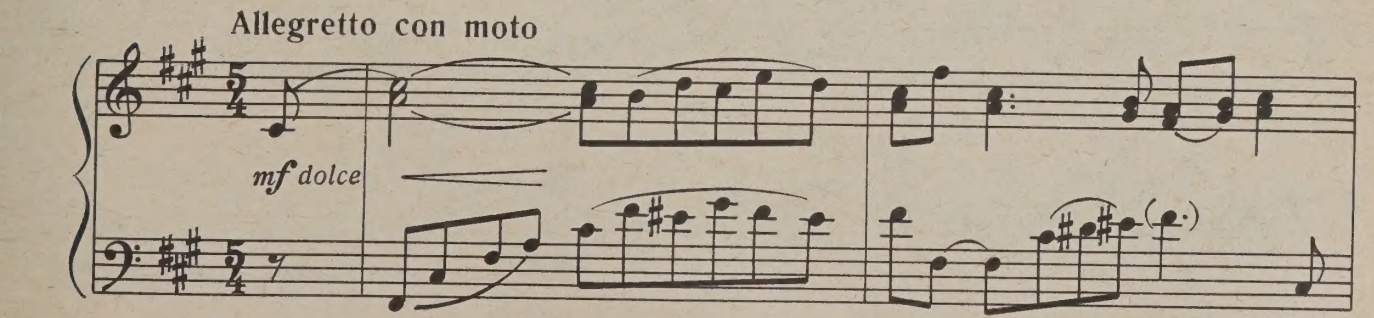

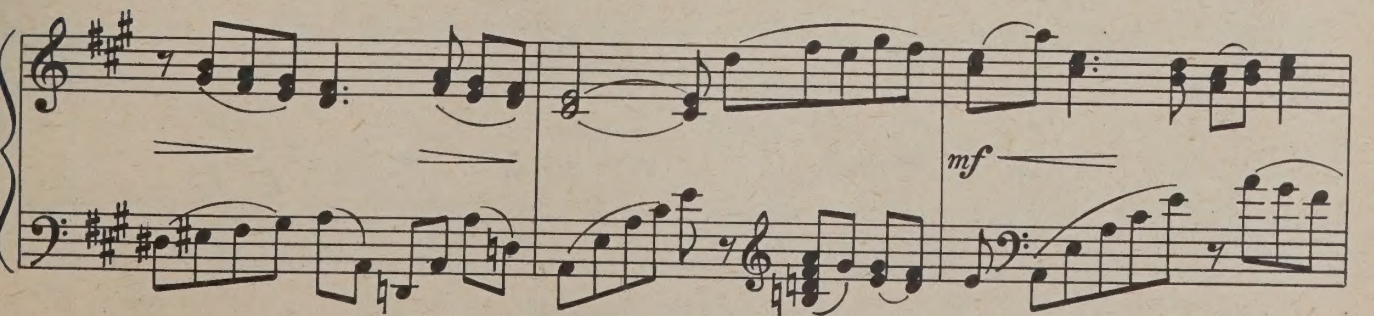

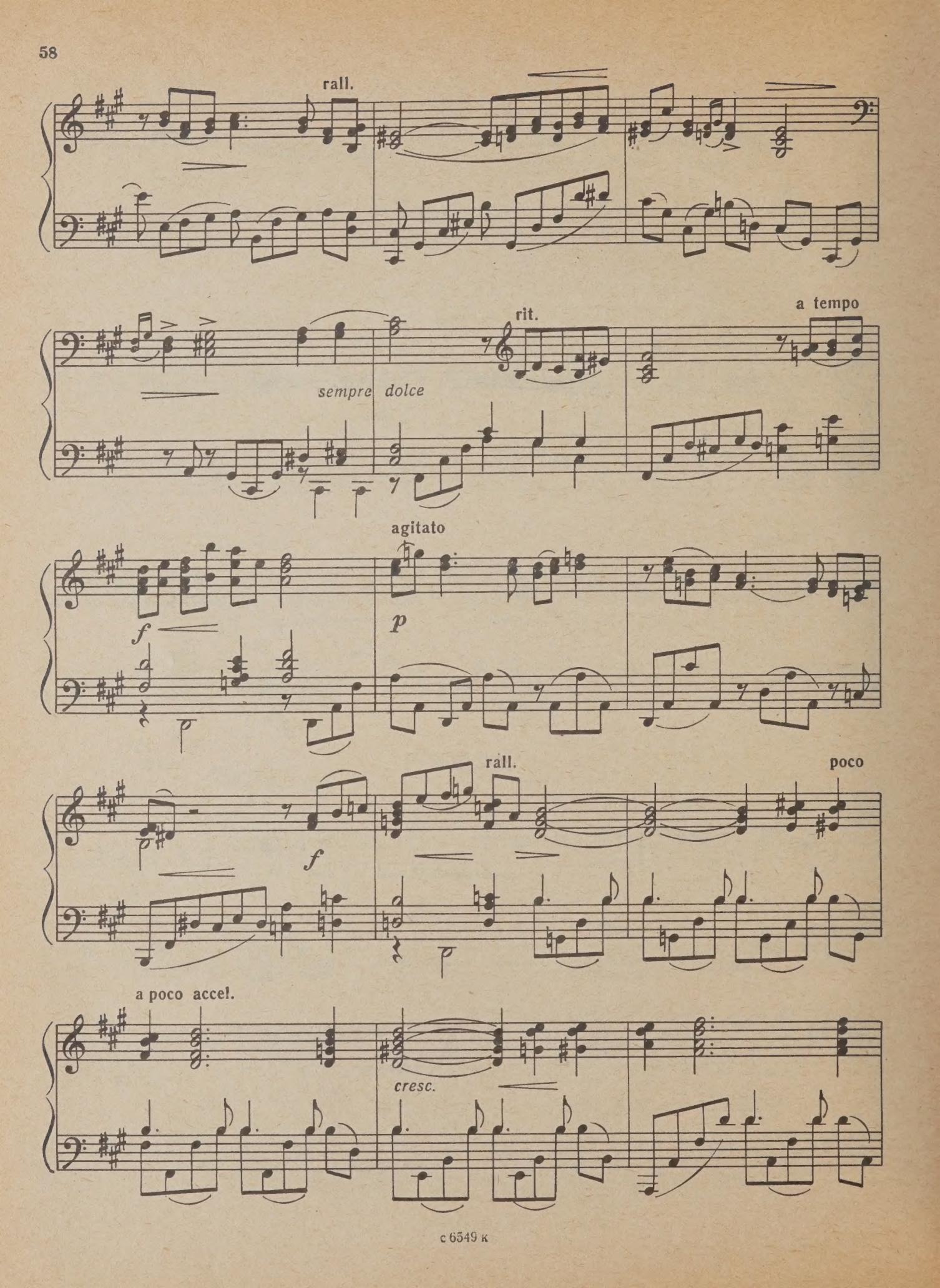
rall.
sempre dolce
rit.
a tempo
agitato
f
p
f
rall.
poco
a poco accel.
cresc.

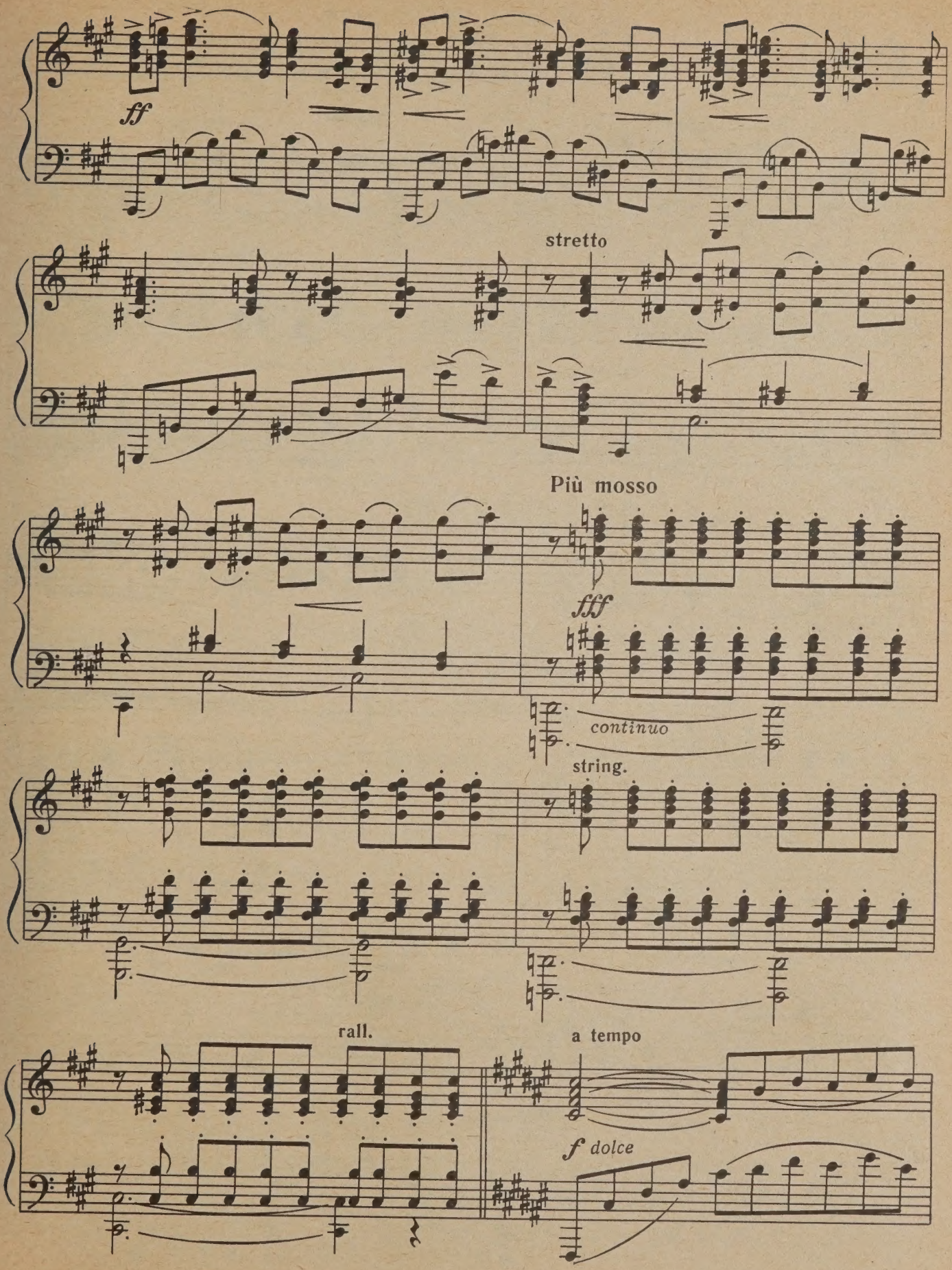
ff
stretto
Più mosso
fff
continuo
string.
rall.
a tempo
f dolce

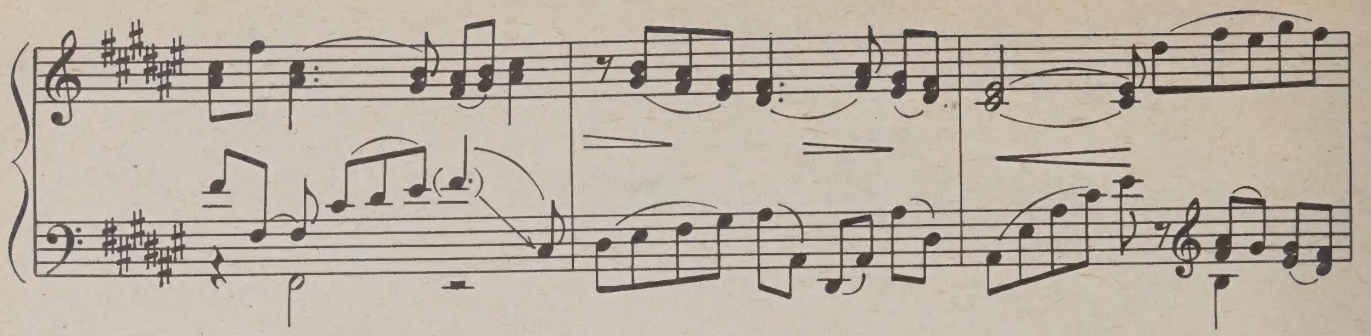

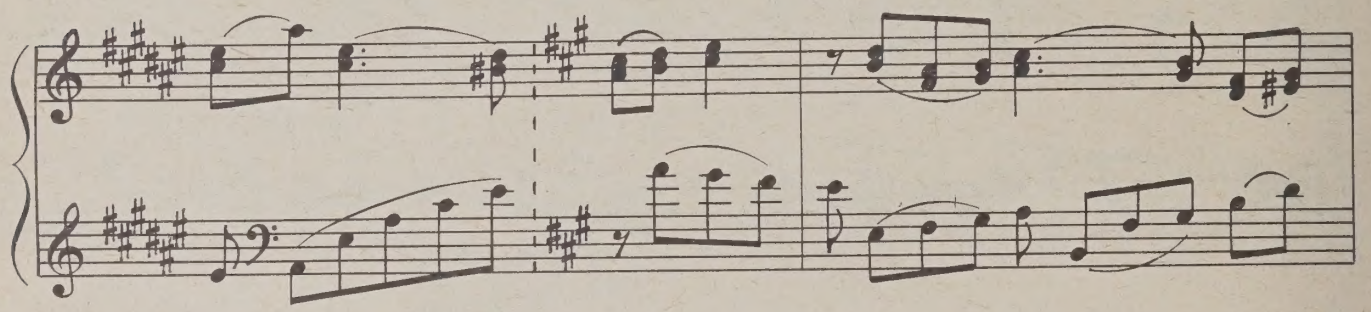

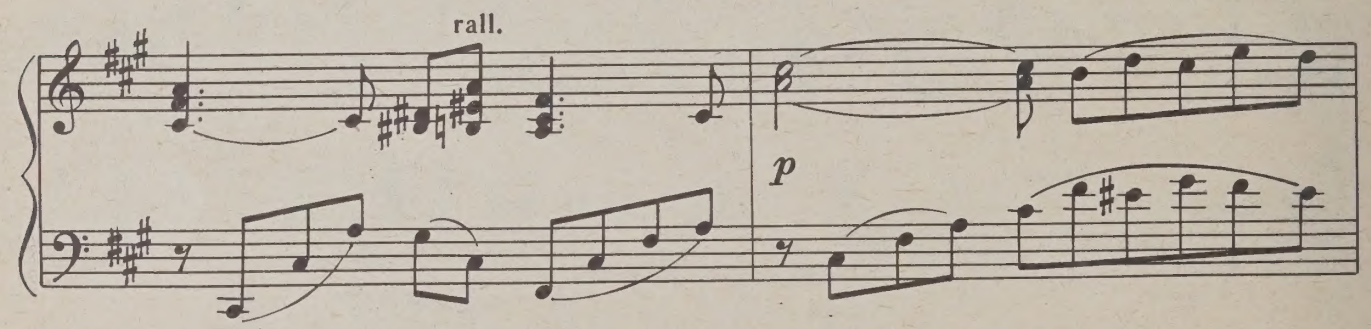
rall.
p

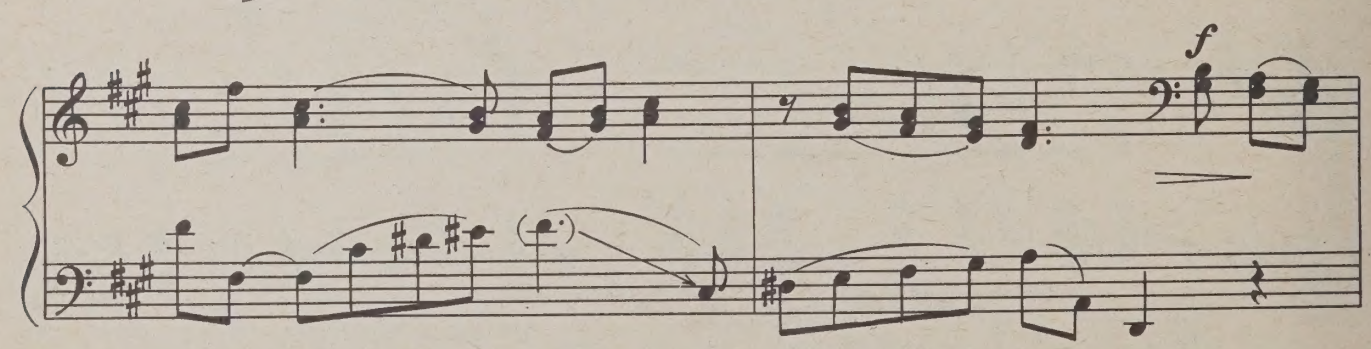
f

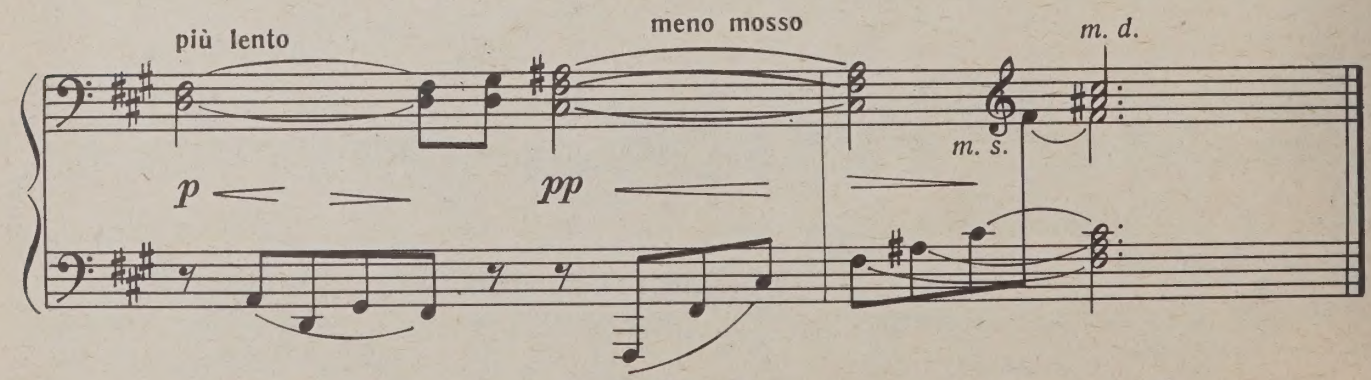
più lento
meno mosso
m. d.
m. s.
p
pp
Ped.

ВОСПОМИНАНИЕ
(памяти матери)
1942 г.

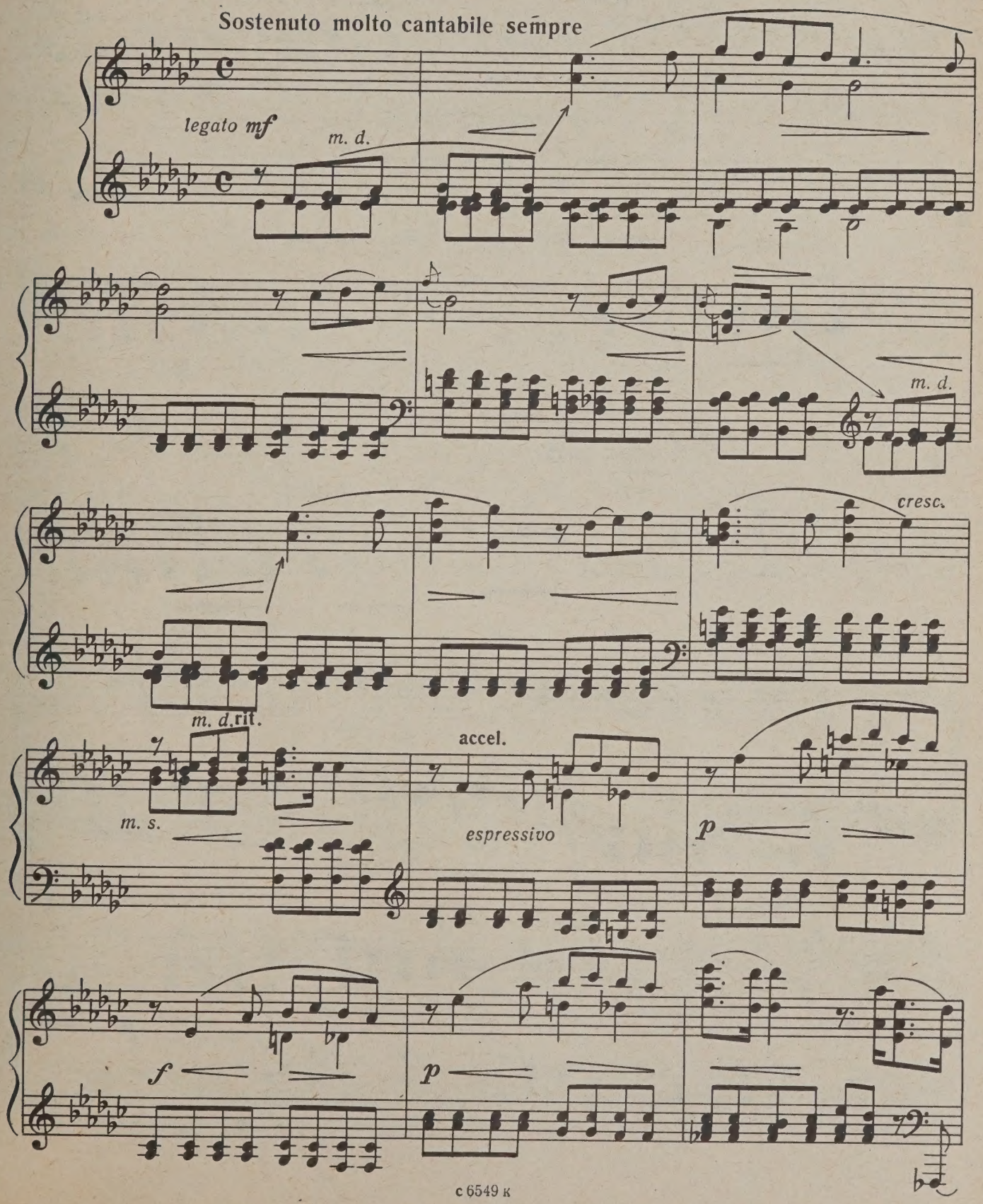

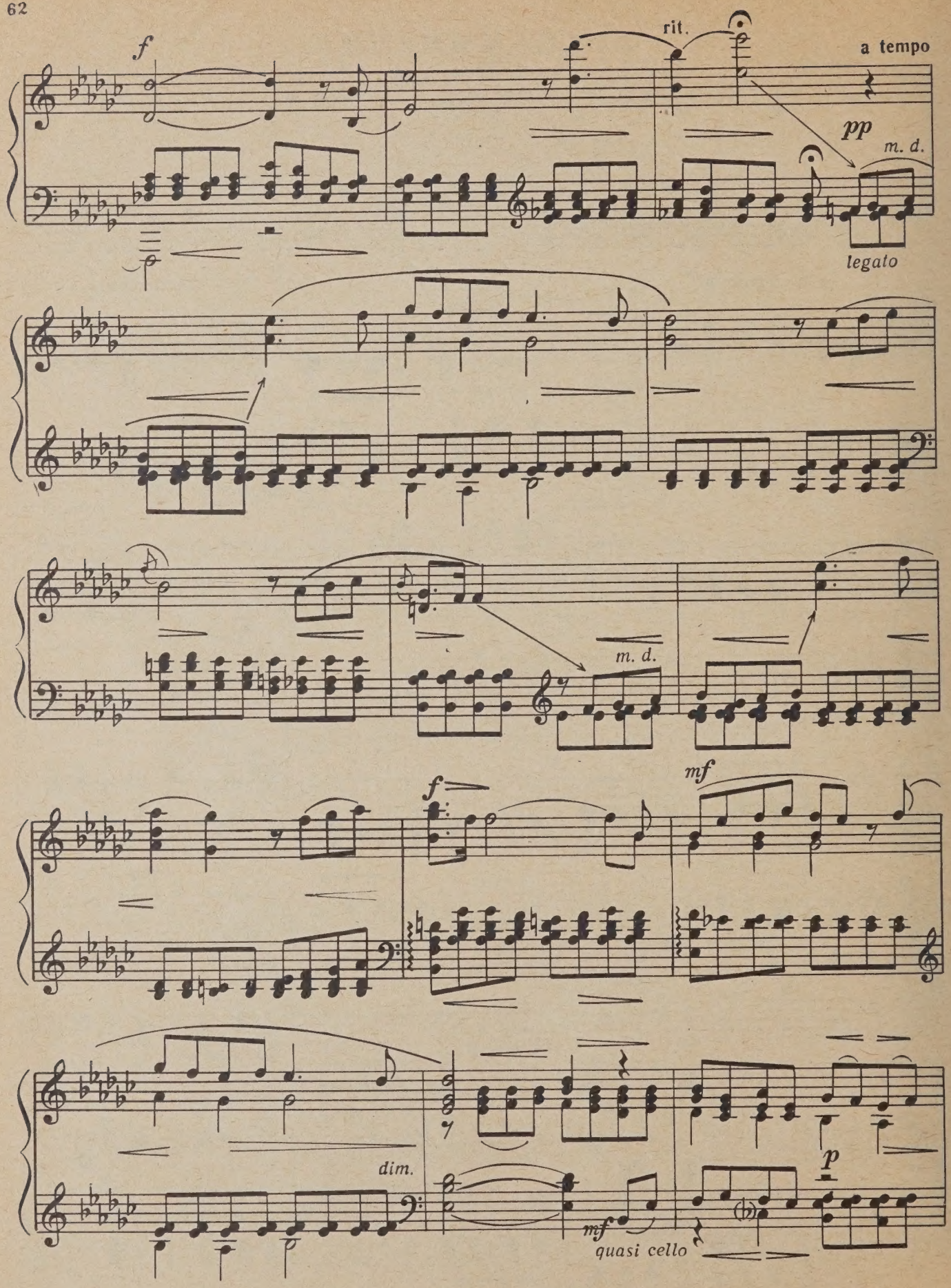
f
rit.
a tempo
pp
m. d.
legato
m. d.
f
mf
dim.
mf
quasi cello
p

pochiss. allarg.

pp

ppp

ПРЕЛЮДИЯ

Poco animato

rubato *mf*

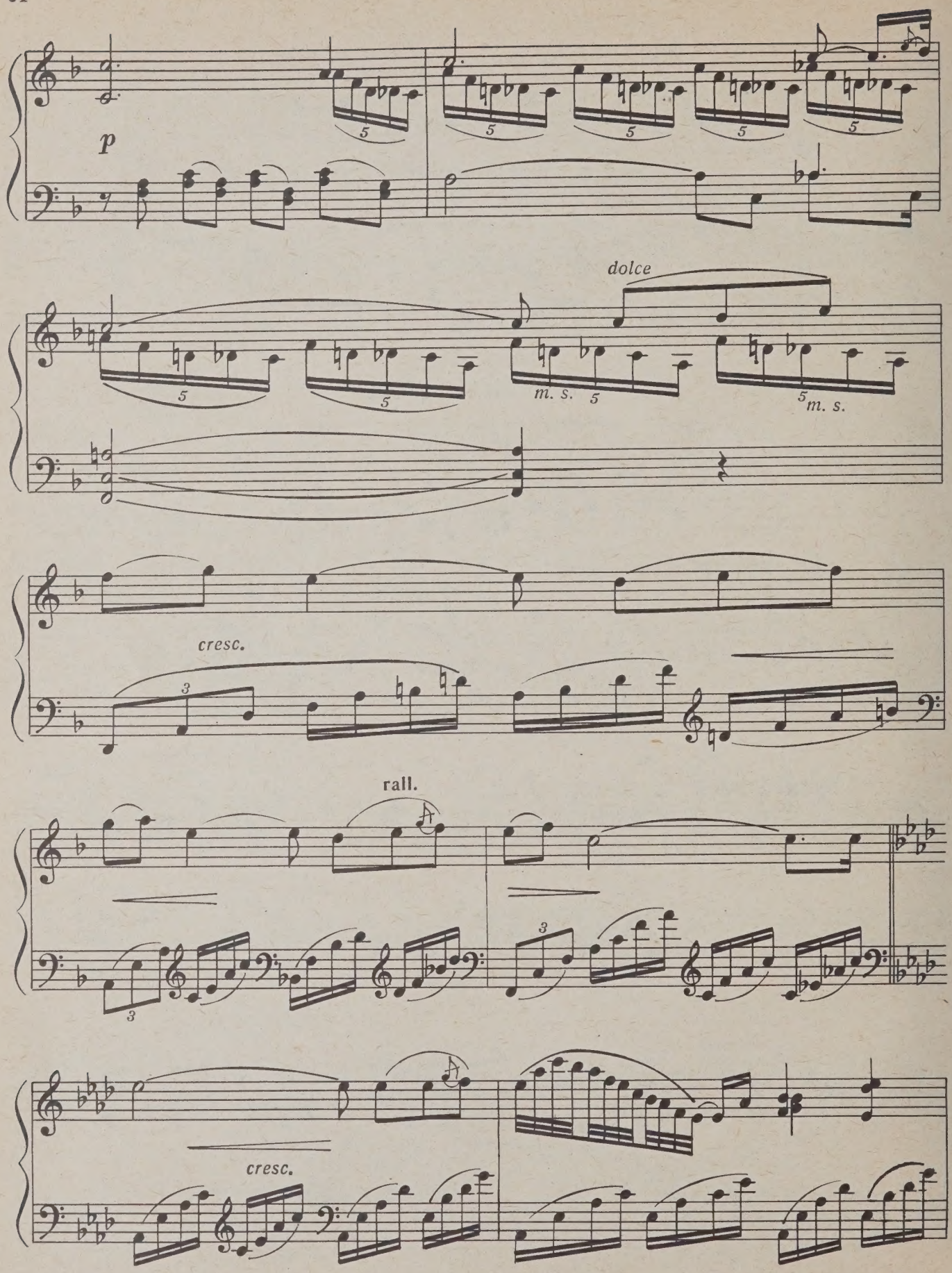
p
dolce
m. s.
m. s.
cresc.
rall.
cresc.

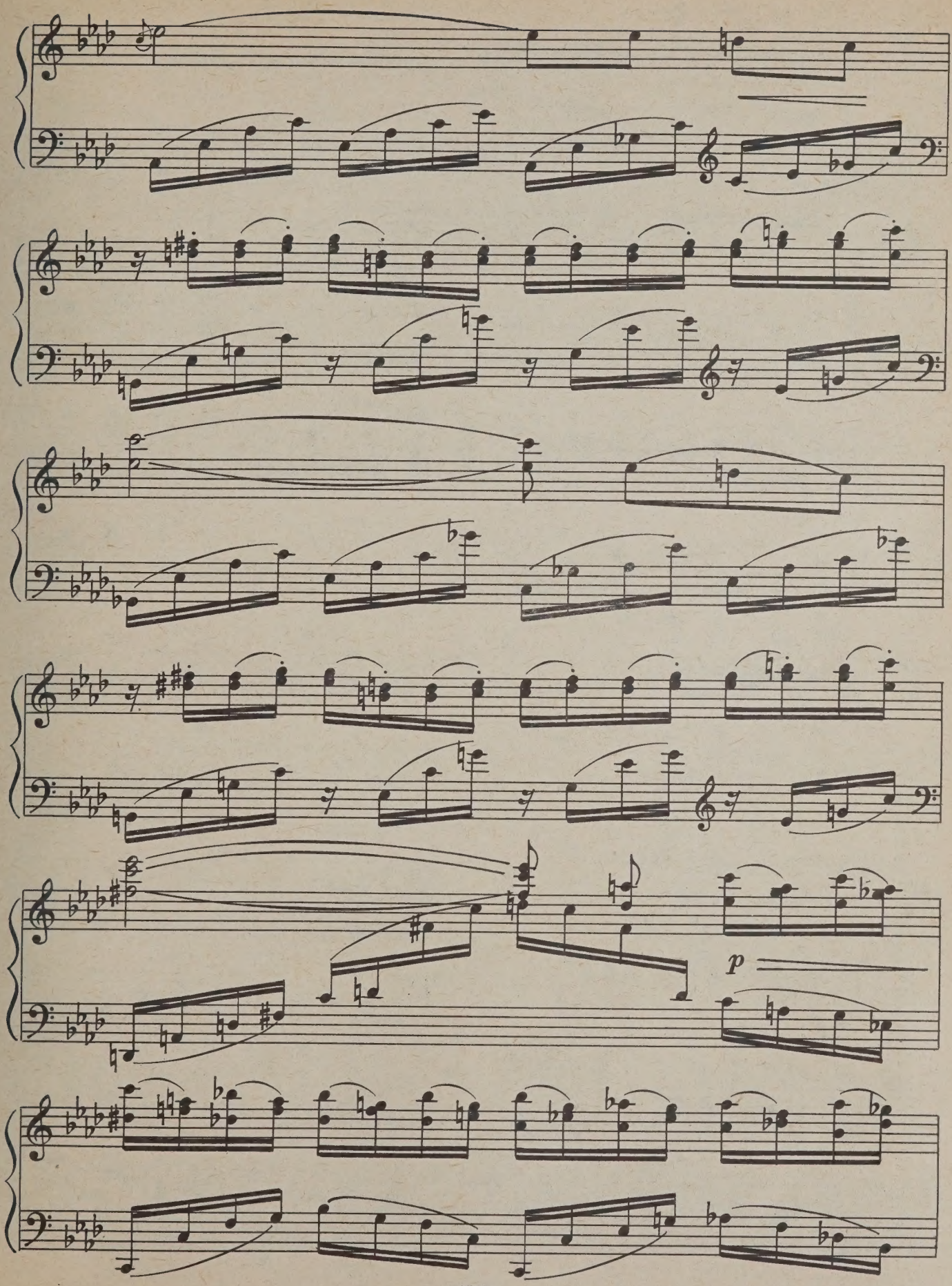
p

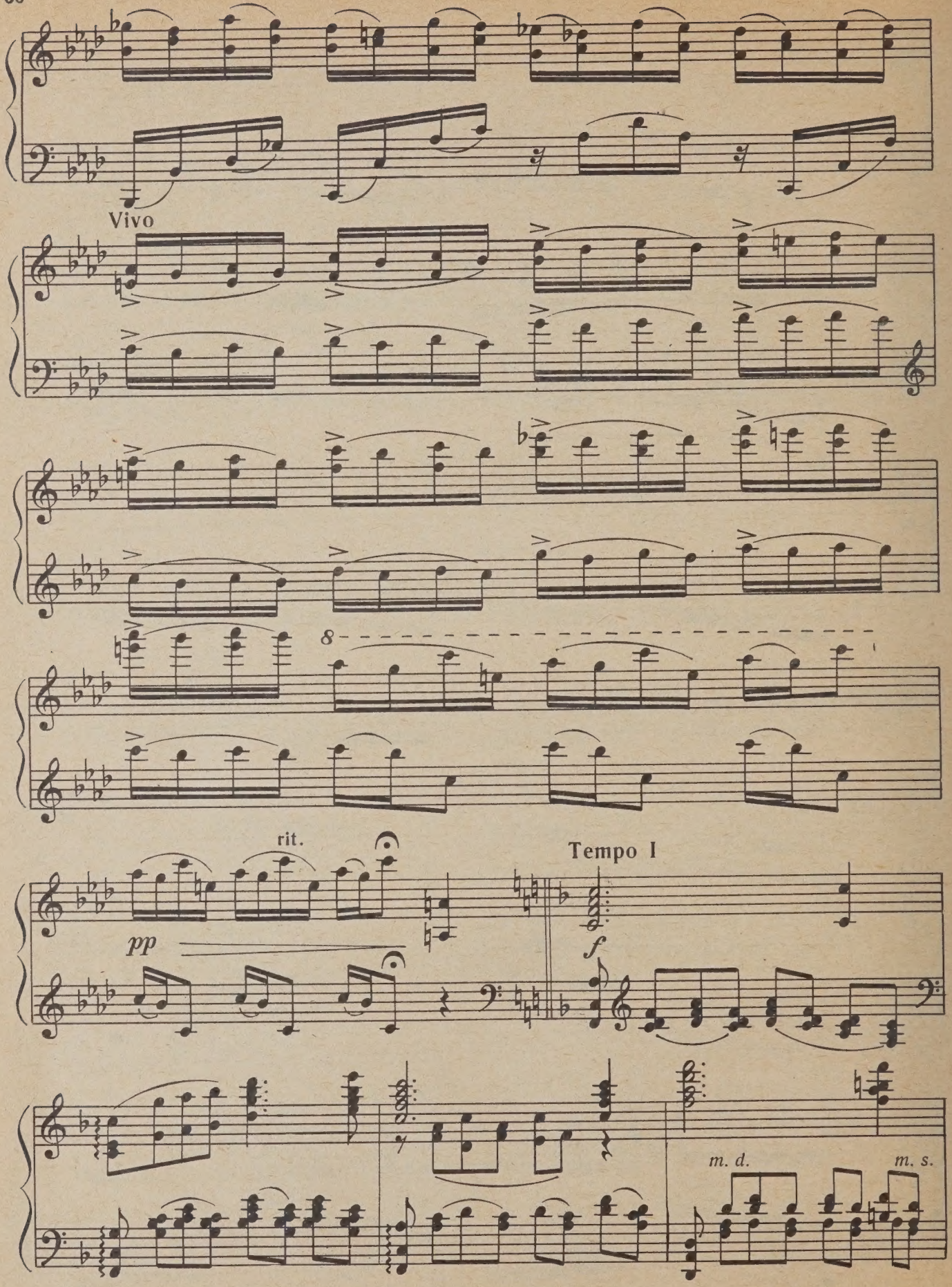
Vivo
8
rit.
pp
Tempo I
f
m. d.
m. s.

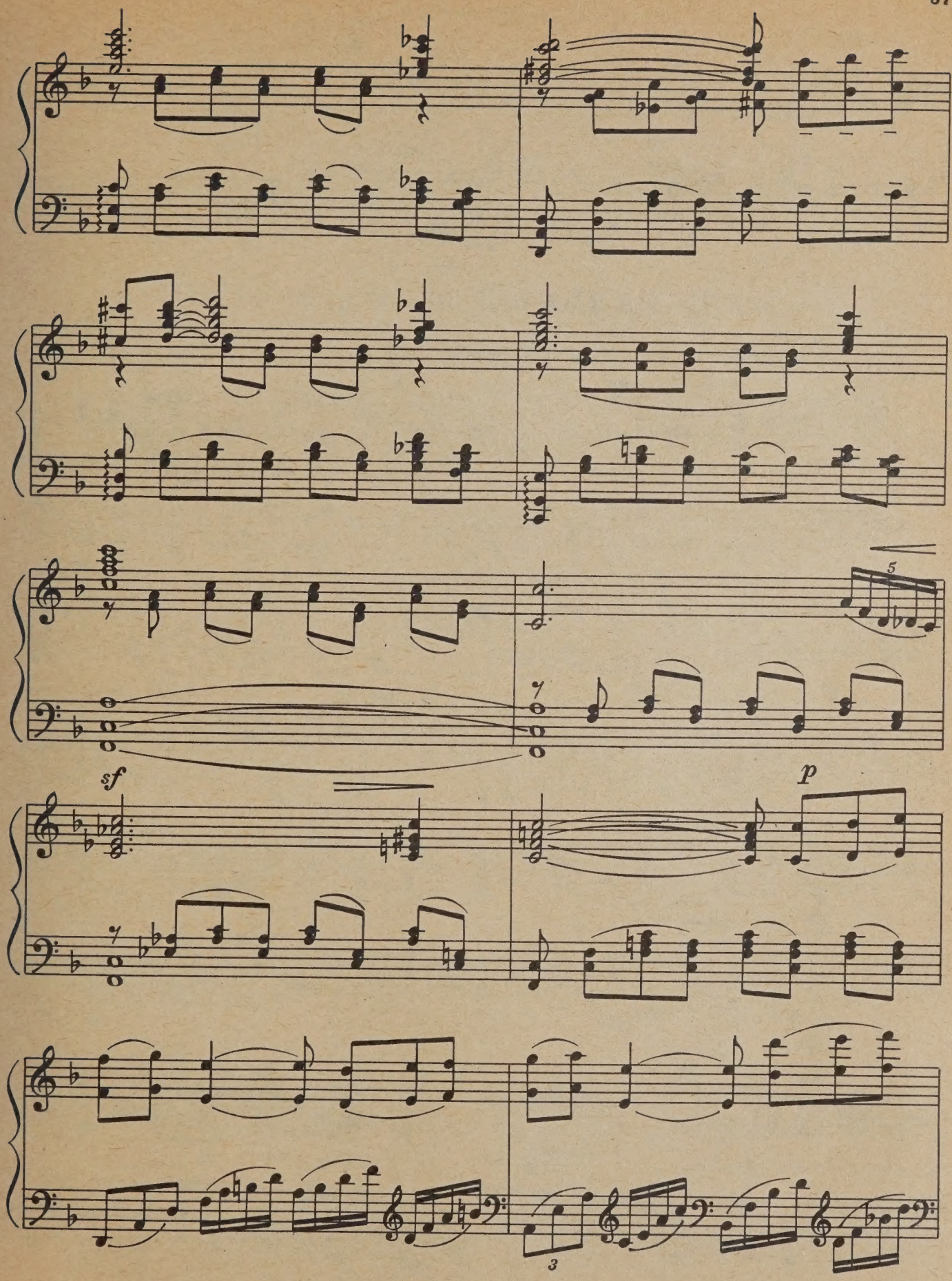
5
sf
p
3

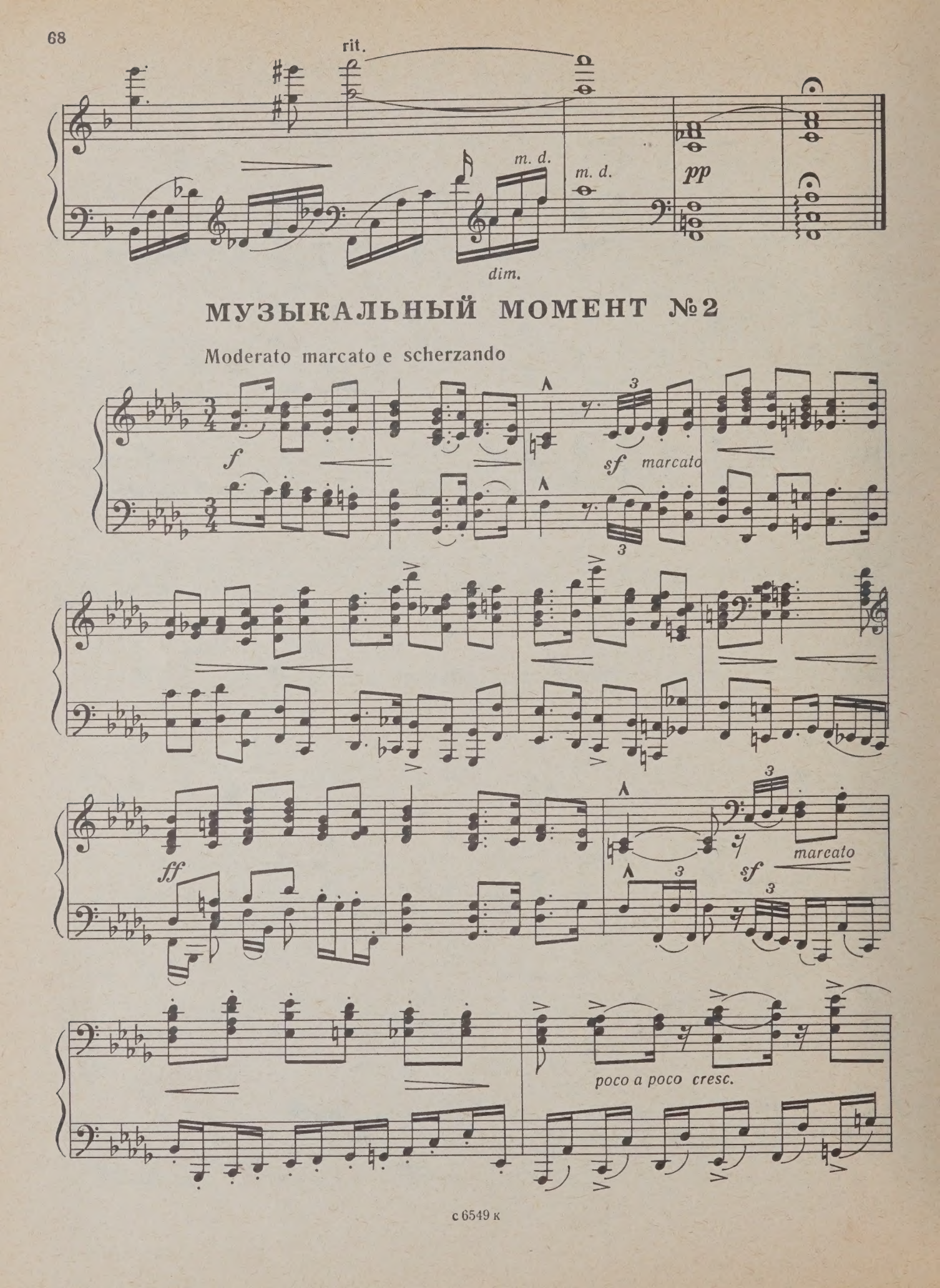

МУЗЫКАЛЬНЫЙ МОМЕНТ №2

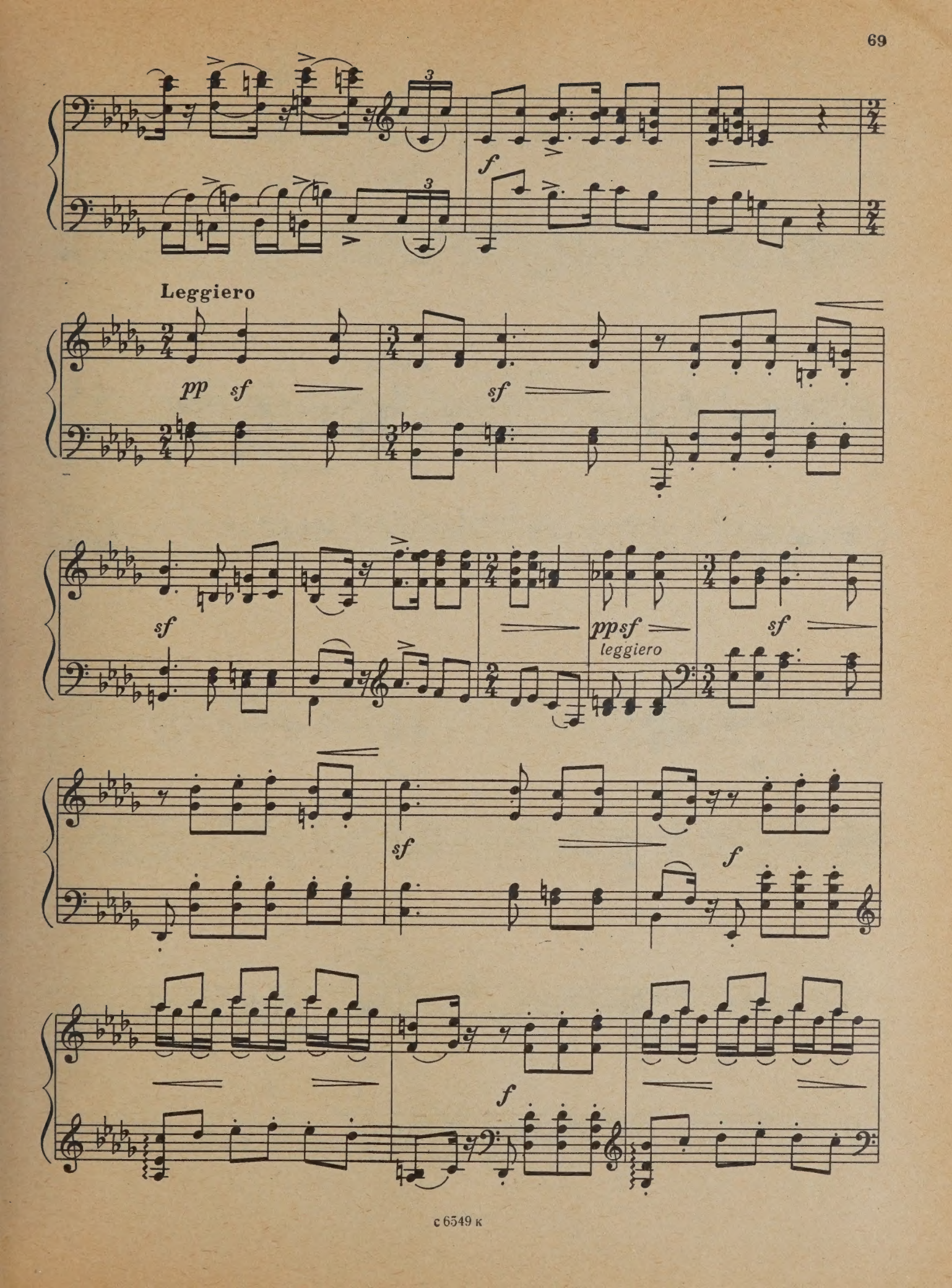
Leggiero
pp
sf
sf
sf
ppsf
leggiero
sf
sf
f
f

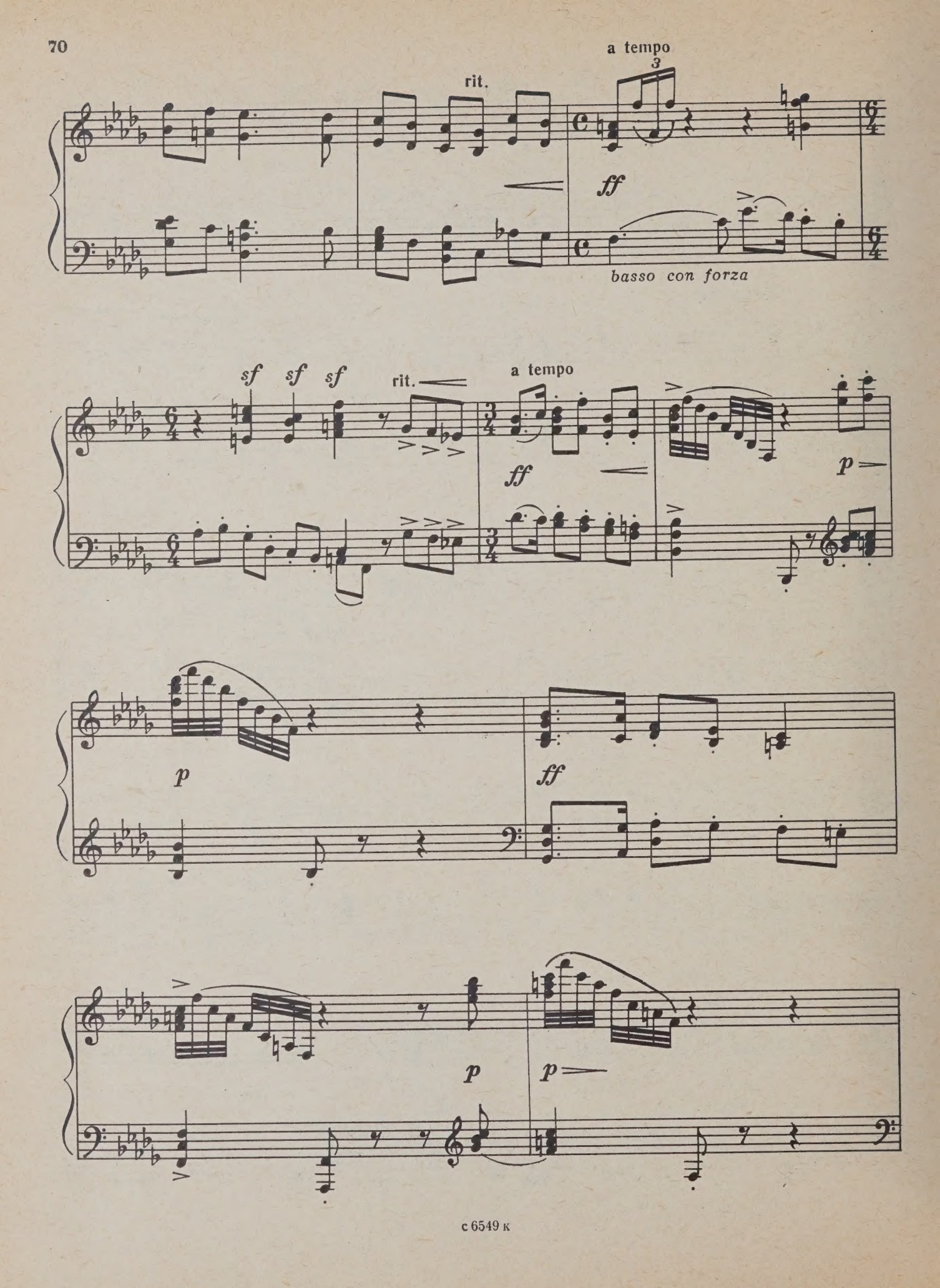
rit.
a tempo
3
ff
basso con forza
sf sf sf
rit.
a tempo
ff
p
p
ff
p
p

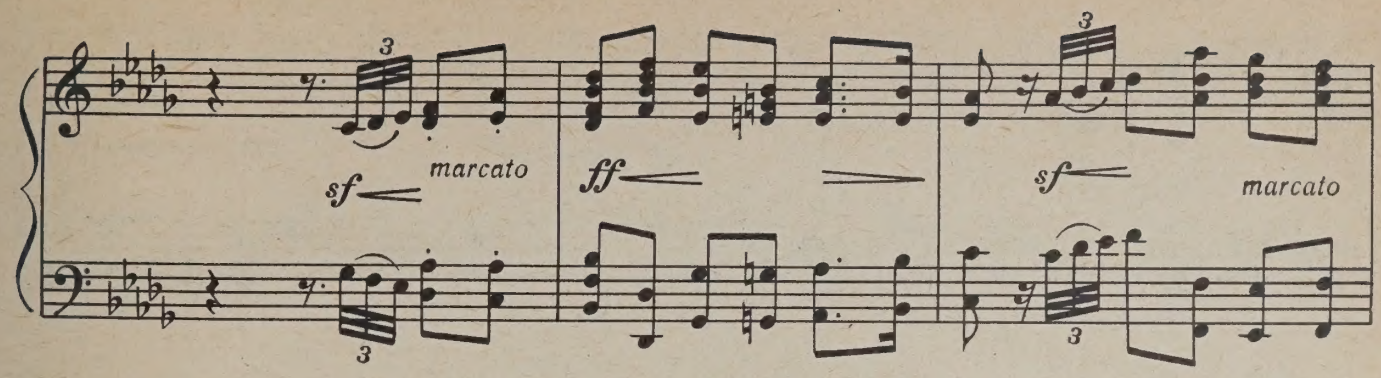
3
sf
marcato
ff
3
sf
marcato
3

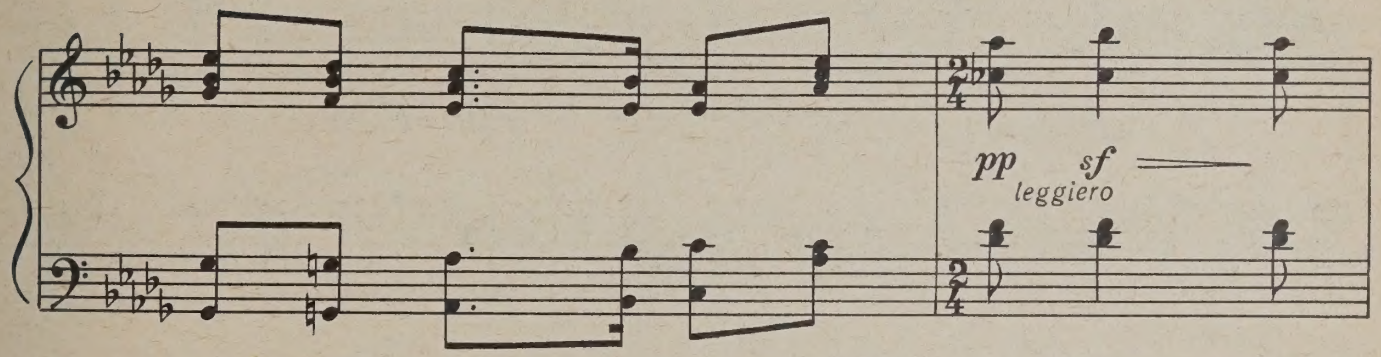
pp
sf
leggiero

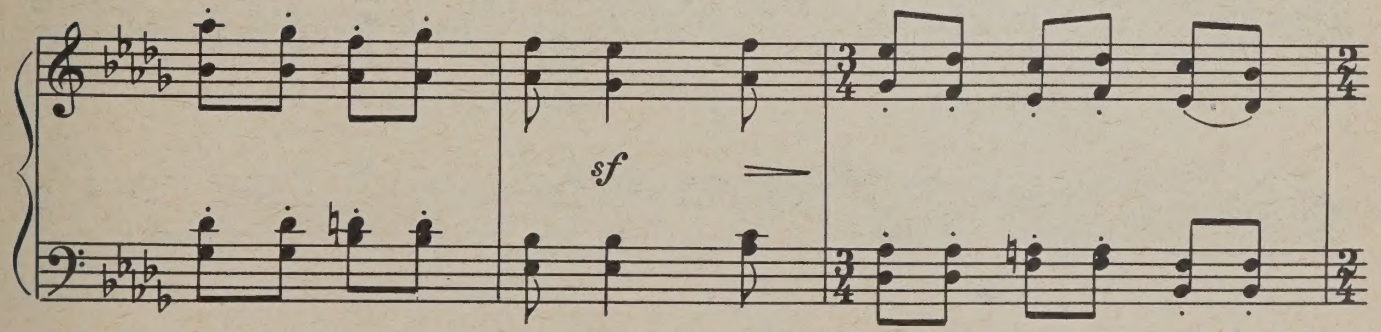
sf

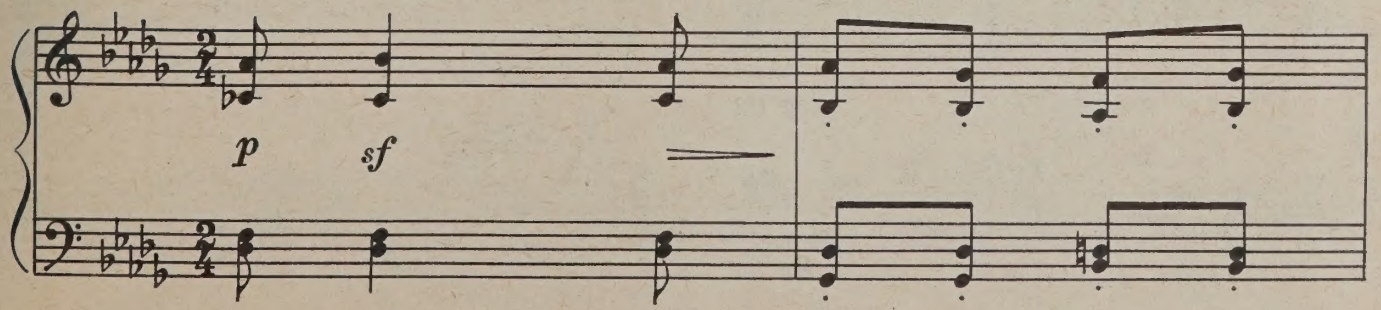
p
sf

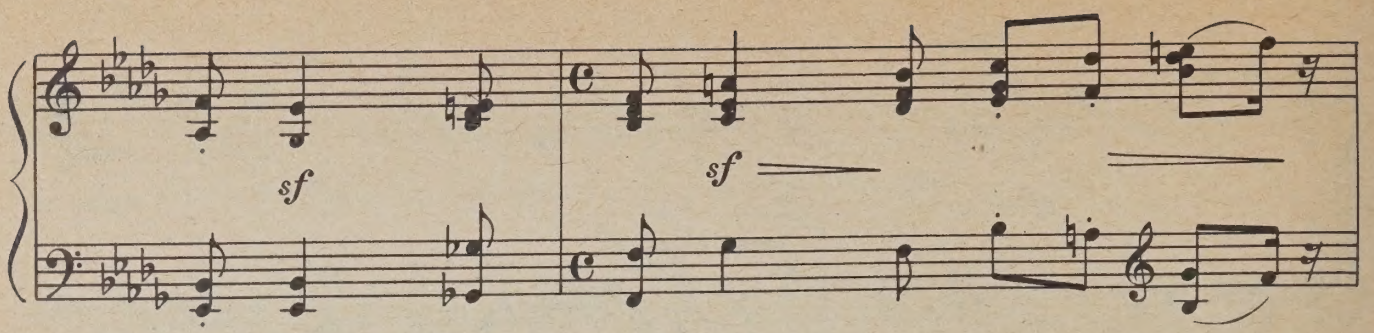
sf
sf

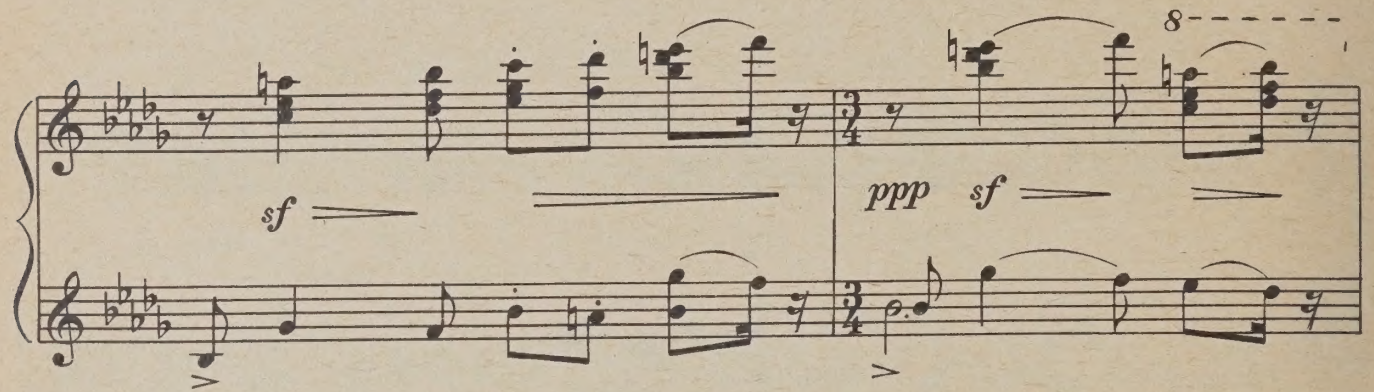
sf
ppp
sf

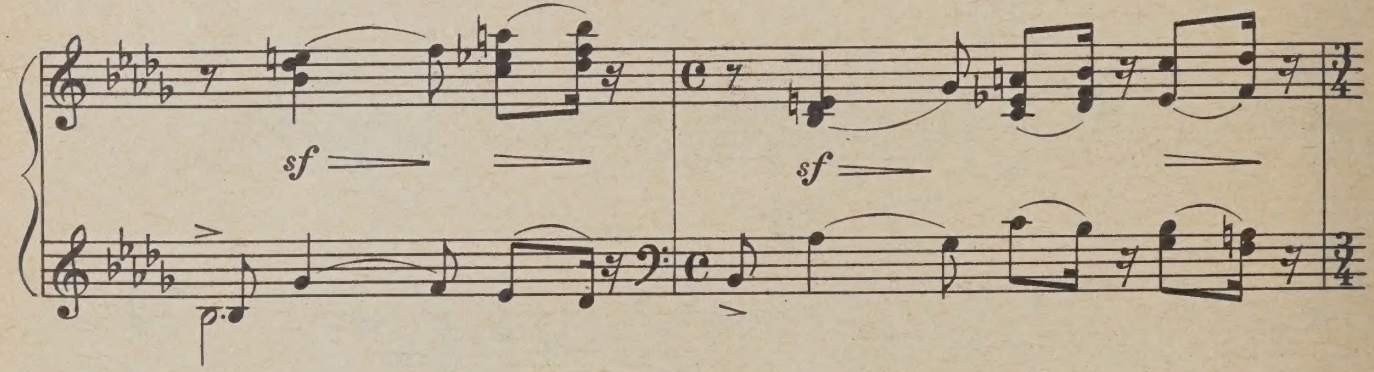
sf
sf

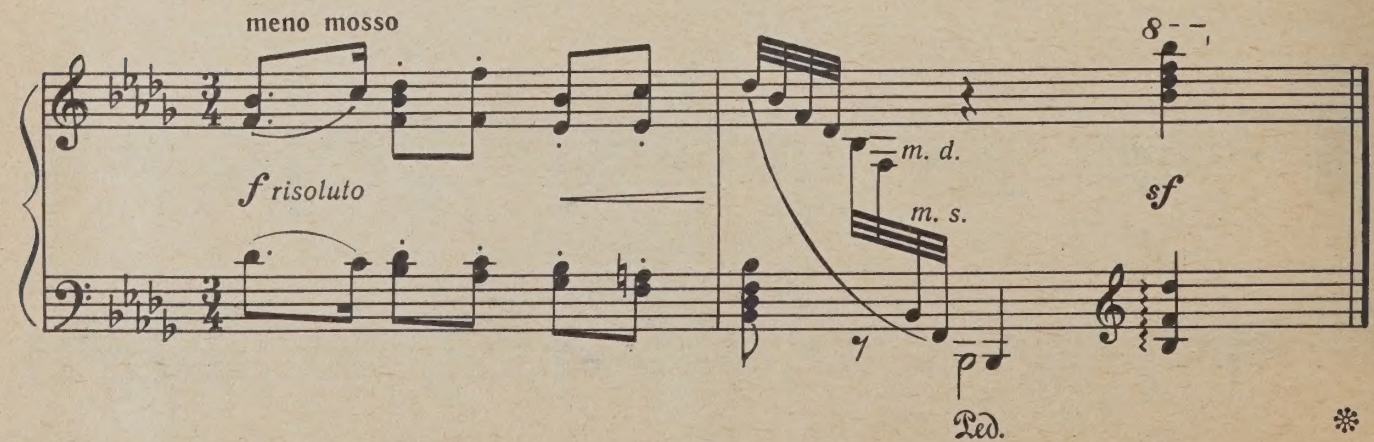
meno mosso
f risoluto
m. d.
m. s.
sf
Ped.

1 р. 10 к.

Содержание

ШЕСТЬ ЭТЮДОВ (на марийскую пентатонику) . . . 3
МАРИЙСКАЯ РАПСОДИЯ 16
РАЗДУМЬЕ 35
ЮМОРЕСКА 38
ПРЕЛЮДИЯ (мечты) 43
МЕЛОДИЯ 46
МУЗЫКАЛЬНЫЙ МОМЕНТ № 1 48
РОМАНС 52
ЭСКИЗ 57
ВОСПОМИНАНИЕ (памяти матери) 61
ПРЕЛЮДИЯ 63
МУЗЫКАЛЬНЫЙ МОМЕНТ № 2 68

Педагогическая редакция ***В. МАЛИННИКОВА***

КОНСТАНТИН РОМАНОВИЧ ГЕЙСТ
ПЬЕСЫ ДЛЯ ДЕТЕЙ И ЮНОШЕСТВА
для фортепиано
Старшие классы ДМШ

Редактор А. Вустин. Лит. редактор А. Шмелева. Техн. редактор Е. Ставицкая.
Корректор Э. Плотица.

Подп. к печ. 07. 07. 83. Форм. бум. 60×90 1/8. Бумага офсетная № 2. Печать офсетная. Печ. л. 9,0. Уч.-изд. л. 11,4. Тираж 5 500 экз. Изд. № 6549. Зак. 626. Цена 1 р. 10 к. Всесоюзное издательство «Советский композитор», 103006, Москва, К-6, Садовая-Триумфальная ул., 14—12. Московская типография № 6 «Союзполиграфпрома» при Государственном комитете СССР по делам издательств, полиграфии и книжной торговли, 109088, Москва, Ж-88, Южнопортовая ул., 24

D.S

PLEASE DO NOT REMOVE
CARDS OR SLIPS FROM THIS POCKET

UNIVERSITY OF TORONTO LIBRARY

M
1380
G44M3
1983
c.1
MUSI